Picture Story of East End Fire Disaster

FOR CLASSIFIED ADS PHONE GRANT 5400

WEATHER—Fair tonight and Sunday; warmer Sunday.

This Pittsburgh Newspaper Printing International News Service Dispatches

Pittsburgh Sun-Telegraph

VOL. 8—NO. 172 18 PAGES SATURDAY, JULY 25, 1931 THREE CENTS

WALL ST. CLOSE

15,000 SEE 26 DIE, 217 HURT IN FIRE AT HOME FOR AGED

Today

Two Kinds of Giving.
More Worries in Europe.
3,000 Miles of Salt Water.
A Robot Sea Captain.

—By ARTHUR BRISBANE—

OUR NATION is extremely generous. It is easy to give away money of the people raised by selling bonds. And giving causes a pleasant glow, when it costs nothing.

But our financiers are "hard boiled" when it comes to risking their own money or that of their institutions, in Germany or elsewhere.

What money they have failed to withdraw from Germany, in the recent days of uncertainty, will probably stay there, since the president requests it. But for some time to come Germany and Europe generally will find it difficult to borrow in this market.

GERMAN INDUSTRIAL conditions are bad. Berlin fears that another million men may be out of work. The French, whose memory goes back to 1870, and Bismarck's five thousand million francs, will continue drawing from Germany all that Germany can give.

THIS COUNTRY would like to help, if only to protect gigantic sums that Germany owes to private individuals and institutions here.

But it is difficult to suggest anything that the country can do. Curiously enough, when nations are cutting each other's throats, it is easy to send over ten billions of dollars to prolong and help in war.

But, apparently, it is impossible to send even one billion to help a nation, struggling industrially.

GERMANY'S FINANCIAL worries cause general European worries. France plans concessions and assistance to Germany such as will bring the nations on the continent closer together, with France at their head to offset what is called the "Anglo-United States bloc."

Great Britain does not like the idea of a continent united against her, with a great French submarine and airplane fleet aimed at Britain's shipping and big cities, and France, at this moment, draining England of her gold, $20,000,000 in a day, by airplane.

It is not what you might call a cheerful situation for any of the nations concerned.

THIS NATION may be grateful that 3,000 miles of salt water separate us from Europe's troubles. It is to be hoped that the United States will appreciate that separation, and not be led into dangerous complications, not even in the effort to get back the millions that American financiers, in spite of warnings, have foolishly invested in dubious foreign bonds.

THE THREE THOUSAND miles of salt water may not be so important in another year or two.

Capt. Hawks, champion flier, two days ago ate his breakfast in New York, his luncheon in Havana, his dinner in New York on the same night, traveling over 2,806 miles of salt water in 17 hours, 3 minutes.

With sufficient fuel he could have gone to Europe within 24 hours.

IF ONE FLIER, backed by a powerful oil company, can fly the ocean in a day, what will prevent a great nation from sending five thousand bombing and pursuit planes across the ocean in one day?

How long will it take to arrange that? And what would be left of our big cities after such a visit?

WOULD IT BE a good idea to stop worrying about Europe and begin worrying about the United States?

In London experiments a fleet of airplanes attacking the great British city from the coast and another fleet defending London, it was shown that London is practically defenseless. A comparatively small attack of one hundred planes, such as was arranged, could destroy the principal buildings in London and thousands upon thousands of the population.

There is something worth thinking about.

ONE GOOD FEATURE of the European, American and other troubles is this: *You at least know what they are.* We know that the squandering of money and blood in war, foolish extravagance and wastefulness that followed it are responsible for our present condition.

When you know what is the matter with you, a cure is not so difficult.

A colored person, on the scaffold, asked if he wished to say any last words, remarked:

"Yes, I want to say that I hope this will be a lesson to me the rest of my life."

Let's hope that war will be a lesson to the nations for the rest of their lives, and a lesson to the United States to attend to its own business, not inviting trouble by meddling with the business of others.

OFF THE CALIFORNIA coast, near San Diego, a United States destroyer with no man on board, maneuvered at high speed, the maneuvers including a 180-degree turn.

A radio-robot at the wheel of the manless destroyer Stoddert, turned right or left as ordered, increased the destroyer's speed to 10, 15, 26 knots, blew the whistle, blinked the powerful searchlights.

And in connection with the possible future war, remember that, THE RADIO ROBOT

(Continued on Page Four, Col. Eight.)

Blackened Ribs Beneath a Cross, Marks of Dire Tragedy Today

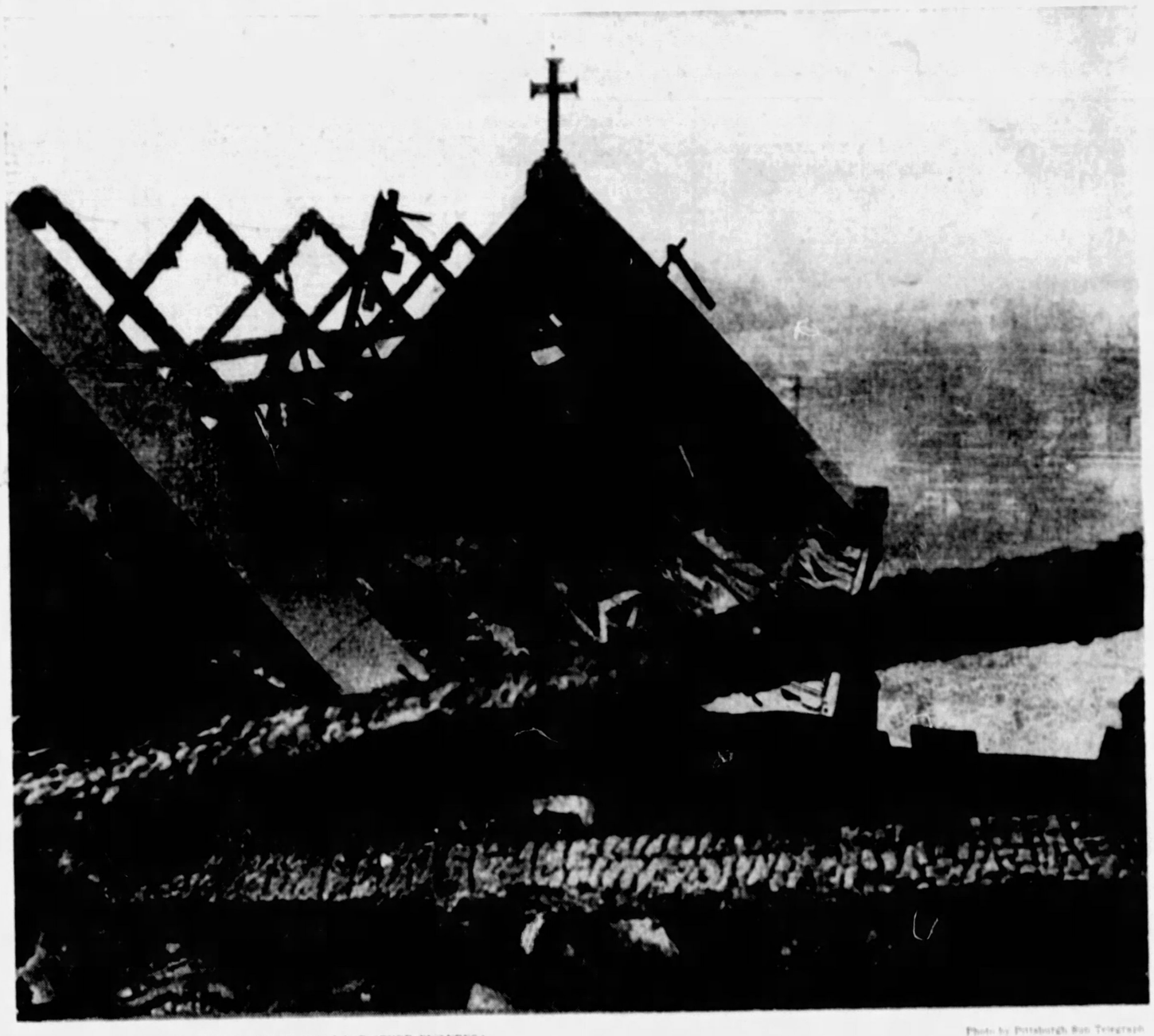

(PLEASE TURN TO PAGES 2, 3, 4 FOR OTHER PICTURES.)

Photo by Pittsburgh Sun-Telegraph

THE PATH OF THE FURIOUS FLAMES THAT TODAY CARRIED TRAGEDY INTO THE LITTLE SISTERS OF THE POOR HOME FOR AGED, EAST END DISTRICT

NUNS, VOLUNTEERS AID RESCUES; OILY MOP SEEN AS CAUSE

Fire, roaring suddenly out of the basement of the Little Sisters of the Poor Home for the Aged, Penn and Aiken avenues, last night took the lives of at least 26 persons and sent 217 injured to hospitals.

It was believed 25 of the known dead were inmates of the home, all of whom were over 60 years of age. The other body was tentatively identified as that of a nun.

Two hundred and thirteen aged men and women and 18 nuns were aroused from their slumbers shortly after 10 p. m. to find flames swirling through the dormitories and corridors.

The fire, starting in the basement, swept upward centering its force in the third and fourth floors which housed crippled inmates of the institution.

OILY MOP SEEN AS CAUSE

Fire Chief Richard L. Smith, inspecting ruins of the fire today, said the cause had not been establshed. He had heard, he said, that employes had been oiling and polishing the floors. If this proved correct, he asserted, it might point to the solution, as a mop soaked with oil left on a wooden floor is likely to cause spontaneous combustion.

The home had been inspected regularly, and no one was allowed to smoke, Smith said.

Deputy County Fire Marshal Augustine Lippert visited the scene last night, but declined to discuss circumstances of the blaze pending return of Fire Marshal Thomas L. Pfarr, who went to Harrisburg last night. Pfarr is expected back Monday.

Damage, Smith said, was between $45,000 and $50,000.

Bishop Hugh C. Boyle, of the Catholic diocese of Pittsburgh, left Pittsburgh yesterday on a two weeks' vacation, his destination not disclosed. It was understood today he would not be called back by other officers of the diocese, but that they would settle problems arising from the fire such as housing of inmates.

SIX ALARMS SOUNDED

The first alarm was sounded at 10:18 p. m. and was followed in rapid succession by five others which brought 22 fire companies to the scene.

Within an hour a crowd of close to 15,000 persons jammed the streets for blocks in all directions. Autos were parked for a mile in streets leading to the scene.

Flames leaped with amazing rapidity

(Turn Over Page.)

Officer Held on Duty, Mother Dies in Blaze

FUND STARTED TO HELP HOME

A Jewish friend of the Little Sisters of the Poor Home for the Aged was the first to contribute to a fund for the rehabilitation of the institution ruined by fire. Scarcely had the flames been quenched when Harry B. Rosenthall drove up to a Sun-Telegraph reporter and presented a check for $10 on the People's Pittsburgh Trust Company. He said:

"I want you to put this check in the proper hands where it can do some good after this terrible affair."

He refused to be photographed and asked for as little publicity as possible. The check was turned over today to heads of the order.

Patrolman 4 Blocks Away from Fire Collapses

Two city patrolmen, one whose mother perished in the fire which destroyed the Little Sisters of the Poor Home for the Aged, and the other, whose mother was rescued, were on duty during the blaze, prevented by duty from aiding in their rescue.

Patrolman Edward Tiley, of the North Side Police Station, assigned to duty four blocks from the home, collapsed this morning when a check of hospitals failed to reveal trace of his mother. The body was in the county morgue, where it was identified by Mrs. Martha Tiley, wife of the patrolman, and his daughter, Miss Martha Tiley, 16, as Mrs. Martha Tiley, 75. The younger Mrs. Tiley collapsed.

More fortunate was Patrolman Gabriel Volletta, of the East End police district, who found his mother, Mrs. Mary Volletta, in Homeopathic Hospital. He, too, was assigned to police duty during the fire and was prevented from searching for his imperiled mother.

Ileana Meets Guests On Eve of Wedding

SINAIA, Rumania, July 25.—(AP.)—Everything was ready today for the wedding, Sunday, of Princess Ileana, of Rumania, and Archduke Anton, of Hapsburg.

Princess Ileana, who appeared radiantly happy, had a smile and a good word for every one as she spent the morning waiting under pavilion on the platform of the station at Sinaia to receive friends and guests.

FAMILIAR TRIANGLE MODERNIZED

The Boy and the Girl had little chance of being noticed until Mark Hellinger discovered them. In the Hellinger way he tells their "story" in the "Broadway Episode" in tomorrow's Sunday Sun-Telegraph.

Arctic-Bound Graf Hops for Leningrad

BERLIN, July 25.—(AP.)—The dirigible Graf Zeppelin arose from Staaken Airdrome this morning and pointed her nose into the rising sun, bound for Leningrad on the second leg of her flight to the Arctic.

Dead, Injured In Hospitals

DEAD

WALDIER, MRS. MARY.
THOMAS, MRS. MARY.
TILLEY, MRS. MARTHA.
McGUIRE, CATHERINE.
JACOBS, MRS. MARY.
STEWART, J., partially identified.
ONE BODY, partially identified as a nun.
NINETEEN OTHERS UNIDENTIFIED.

INJURED

ST. FRANCIS

FLAHERTY, MARTIN.
McGINNESS, JOHN.
KRAMER, WILLIAM.
UERIS, ANDREW.
DAVIS, JOHN J.
GRIFFEN, PAT.
CONLON, TOM F.
SMITH, WILLIAM A.
HAGENBACK, FRANK.
NASHEY, STEPHEN.
MALONEY, PAT.
BLIND, EMIL.
SAHLE, FRED.
MILLETT, JOHN.
McSHANE, JOHN.
SCHEFFER, AUGUST.
KELLEY, ANDREW.
COOKE, HARRY.
DOUGHERTY, RODGER.
O'BRIEN, WILLIAM.
MADDEN, JOHN.
DIETZ, JACOB.
NAROZNEK, TONY.
VERISH, ANDY.

(Continued on Page Four, Col. Five.)

AMAZING NEW "WAR" MACHINE

Karl H. Von Wiegand reveals how German scientists are creating an amazing "new war machine" in the March of Events section of tomorrow's Sunday Sun-Telegraph.

Fire Victims Die Kneeling in Prayer

Aged Men, Women Comfort Each Other As Flames Near

Eye-witnesses to the catastrophe at the Little Sisters of the Poor Home, heroes in their own right through valiant, volunteer rescue work, today told their graphic stories of the scenes inside the burning building.

They told of aged men and women, facing death calmly, and how some of them died, a prayer on their lips and their last gesture the sign of the cross.

SEES NO PANIC

Frank B. Michaels, of 5356 Hillcrest street, one of the first inside the burning home, said:

"I saw no panic. I carried four people out and one of them was dead. I saw many on their knees praying.

"We tried to get one little woman who had gone to an upper window and cried for help.

"As the smoke started pouring out through the window, we saw her cross herself and close the window. We tried to get a ladder to her but we never saw her again."

MEN COMFORT WOMEN

Hugh L. McConville, of 321 North Atlantic avenue, was one of

(Continued on Page Four.)

FERRERO SOUNDS WARNING

Guglielmo Ferrero, foremost European historian, notes that prohibition imperils the stability of the United States government. See the March of Events section of tomorrow's Sunday Sun-Telegraph.

NUN REFUSES TO QUIT POST

In the midst of a group of dead and injured, a mild-mannered little woman threatened with death refused to leave her post as fire swept the Little Sisters of the Poor Home last night.

She told her rescuers to go away, asserting:

"I can't leave. Mother Superior is still in here. I must find her. I have to take charge."

She was Sister M. Louise, assistant to Sister M. Agatha, mother superior.

Sister Louise's fears were groundless. Sister Agatha had been rescued and taken to the home of the Pittsburgh Council of Catholic Women.

Victim's Mattress Sets Hospital Afire

Sparks from a mattress on which one of the victims was carried to Pittsburgh Hospital from the Little Sisters of the Poor Home for the Aged, set fire to the carpet in the reception room of the hospital. Internes extinguished the flames without damage.

GIRLS AS ADVERTISERS

Is it the man or the woman who is more shy? Read how girls are employed to advertise in an illustrated article in the American Weekly Magazine section of tomorrow's Sunday Sun-Telegraph.

DOCTORS AND NURSES IN HEROIC WORK AT DISASTER SCENE

PHYSICIANS WORKING OVER VICTIM PLACED IN AMBULANCE AT THE DISASTER SCENE

INTERNES, NURSES RUSHED TO SCENE FOR FIRST AID WORK

VICTIMS IN THE PITTSBURGH HOSPITAL SOLARIUM, HASTILY PREPARED AS A WARD

26 Perish, 217 Hurt as Fire Destroys Home for Aged

INMATES WAKE TO FIND BUILDING AFLAME; CAUSE UNKNOWN

Continued from Page One

through the ancient four-story brick and frame building, the first section of which was built in 1851.

The inmates, many of them crippled, remained calm and cool, rescuers reported, although dozens of them apparently were hopelessly cut off from escape.

DIE RECITING PRAYERS

Scores of them knelt on the floor in prayer, fingering rosaries or, with what for some was a final gesture, made the sign of the cross as smoke and fire swirled around them.

Volunteer rescuers, recruited from the neighborhood and from passersby, were the unsung heroes. They risked their lives repeatedly, several of them being overcome or otherwise injured. Without their aid, Fire Chief Smith said, dozens more would have died.

When the first fire companies arrived they found gates to the yard, which is surrounded by an eight-foot brick wall, and doors to the home locked.

Rescuers already had scaled the wall and were taking trapped inmates down the fire escape leading from the center section of the building.

MANY RUSH TO CHAPEL, PERISH

Many of the inmates, trapped, confused and fettered by age, gathered in the chapel on the first floor. It was there that many of those who died were found. Others died beside their beds, apparently unable to move because of their infirmities.

As the first rescue squad charged through the doors after the firemen had battered them down they found a little band of nuns, probably 10 in number, they said, endeavoring to lead 40 or 50 men and women to safety.

Mother Superior Agatha, herself 80 years old, was awakened by the thumping of canes by her crippled charges. She fled through smoke and fire-filled corridors to sound an ancient fire alarm and then organized her nuns for their heroic fight to take the inmates to safety.

Five or six of the less aged inmates leaped from third and fourth floors into life nets.

Others, frightened by the flames and bewildered by their sudden awakening, nearly lost their lives as they refused to step out onto ladders which firemen had placed at their windows. Several had to be saved by force.

ROPES LOWER VICTIMS

Firemen, scaling the Penn avenue side of the building with a hose, entered a fourth-story window and found a tiny, white-haired woman semi-conscious on the floor.

Fastening a rope around her, they lowered her into one of the nets below.

Farther inside, they found a man, apparently dead. His body, too, was dropped to a net.

The hospitals early today reported the following casualties:

West Penn—Seven dead, 53 injured.
St. Francis—Six dead, 83 injured.
Pittsburgh—Two dead, 34 injured.
Homeopathic—Five dead, 36 injured.
Mercy—Eight injured.
St. Margaret's—One injured.
St. John's—Two injured.

Six other bodies were taken directly to the morgue.

Many of the injured, hospital authorities said, had inhaled so much smoke or were so badly burned that the death list seemed certain to mount. Exposure, too, they said, might prove fatal to several of the older inmates, some of whom had been drenched by the fire hose.

Several policemen and firemen and at least a dozen of the volunteer rescuers were among the injured. Most of these were hurt only slightly and were discharged from the hospitals after treatment.

The most seriously hurt of these was a 16-year-old boy, Frank Daly, of 3705 Fifth avenue. He was in the Homeopathic Hospital, his arms cut from breaking through a window to rescue trapped inmates and suffering from smoke inhalation.

A first-aid squad worked on young Daly for 45 minutes, part of the time with oxygen tanks and inhalators, before he was sent to the hospital.

According to police reports, the fire was discovered by two unidentified boys.

They saw the flames in the basement and ran to the Penn avenue entrance of the building. Unable to force the gates, they succeeded in climbing the fence.

They pounded on the doors and shouted, but could not arouse the sleepers.

Finally one of them hurled a stone through a window and attracted an inmate's attention.

Two of the inmates, themselves, however, claimed that they discovered the fire. Martin Dowser and Timothy Dillon, both 69, said they smelled smoke and sounded the first warning.

Dowser alone was able to give firemen a theory as to the origin of the fire, when he said:

"I don't know where the fire started, but they had been oiling the floors for two or three days, and some of the oil-soaked cloths might have caught fire."

Neighbors and pedestrians were inside and carrying the partly overcome victims down the fire escape when the firemen arrived.

Safety and rescue teams from the United States Mine Bureau and the Duquesne Light Company labored valiantly for over two hours as they sought to revive those who were overcome. Six inhalators and a number of operators from the Mine Safety Appliances Company were kept in constant use.

All available taxicabs in the city were sent to the home and augmented the passenger cars and ambulances in carrying the injured away.

Chaos which marked the first few moments of the rescue work gave way to order as police, firemen and others co-ordinated the efforts of their forces.

Heroism abounded on every side. Nuns, firemen, police and volunteers repeatedly braved almost certain death to bring another body from the flaming interior.

One of the nuns, unidentified, started into the building when the flames were at their height. As a rescue worker halted her she said:

"I must go in. I have to save the holy eucharist."

Father J. A. Young, of St. Lawrence's Church, stepped forward, and he and the other man groped their way into the chapel and carried the blessed sacrament to safety.

SCREAMS SPUR RESCUERS

Here and there, the scream of a dying man or woman spurred the crews to renewed activities.

Men staggered from the building, an inert body in their arms, and collapsed, gasping for air, only to raly and return to their task.

Dr. Daniel E. Sable, chief city surgeon, arrived shortly after the first fire trucks and organized city physicians, doctors from nearby residences and hospitals into a smoothly-working unit.

More than a dozen priests headed by Father Thomas F. Coakley, pastor of Sacred Heart Church, moved around the lawn of the home and St. Lawrence's School and rectory, nearby, where an emergency hospital had been established, giving the last rites to the dying and comforting the injured.

The fire was under control shortly after 1:15 o'clock this morning, Fire Chief Smith said, although it continued smoldering long afterwards.

It is his theory that the fire started in the basement beneath the main entrance on Penn avenue, shot up the elevator shaft and "mushroomed" out into the upper floors.

The third and fourth floors, he said, were damaged the worst.

INSPECTIONS REGULAR

Smith, saying the building was inspected regularly three or four times a year, added:

"Unfortunately it was not equipped with a sprinkler system. Had one been installed, this great loss of life and property damage might have been averted."

In the hospitals, the calm with which the rescued had stood their ordeal cracked.

Dozens of the aged victims became hysterical. Many of them, gray-haired and in their seventies, mumbled prayers over and over.

The emergency wards were jammed beyond capacities in all four hospitals and the victims were carried to other parts of the hospital as they were taken from the automobiles and ambulances.

Coroner William J. McGregor, who started an investigation last night, said today that he would not call witnesses to his office for a few days, to give them a chance to recover from shock and injuries.

Mother Superior Agatha and her assistant, Sister Louise, inspected the ruins this morning.

OLD FOLK HANGING FROM WINDOWS

A striking story of the tragedy was told by A. J. Rodgers, 540 Gross street, who arrived at the same time the first fire companies did. He said:

"Flames were pouring through the roof, although it was only two or three minutes after the first alarm had sounded.

"The fire apparently had been burning for 10 or 15 minutes, as flames were shooting out of the middle section, which faces Aiken avenue.

"Old women and men were hanging out of the windows, shouting for help. There was a background of flame and smoke behind them.

"A nun, half dazed, walked up to me as the first of the victims was led out. 'Is there a doctor here?' she asked.

"I found a doctor and he gave her a hypodermic. Then he sent her to a hospital.

"A police lieutenant passed and I asked his permission to organize motorists into emergency ambulance squads.

"By the time the ambulances arrived they came from every hospital in the district—many of the injured, and some that we were almost certain were dead, had been started to the hospital.

"The dead and injured were laid on the lawn and on benches as the cars came up and were loaded into the machines as rapidly as possible.

"While I was working on one of the chains on the fire escape—we were lined from the fourth floor to the ground, passing down the dead and the others—I saw eight bodies burned to a crisp.

"No one can give enough praise to the volunteer rescuers. They rushed into the building alongside the firemen and policemen, frequently risking their lives."

CROSS IN HAND, WOMAN DIES

A little, gray-haired woman crouched in the corner of a room of the burning home of the Little Sisters of the Poor last night, a crucifix in her right hand, several trinkets in the other. She prayed and wept, cried in her agony as her clothing caught fire and enveloped her body.

H. P. Veder, of 131 South Graham street, groping about in the flame-swept building, found her and carried her outside.

In her agony she held out her hand with the crucifix, which Veder took, and whispered hoarsely:

"Take it and give it to my relatives. Tell them to pray for me."

At Homeopathic Hospital she was pronounced dead.

Pittsburgh Sun-Telegraph, Vol. VIII—No. 172, Saturday, July 25, 1931. Published evening and Sunday at the office of the Pittsburgh Sun-Telegraph, Telegraph Square, Pittsburgh, Pa. Price: Daily, 3 cents; Sunday, 10 cents. Entered as second-class matter at the postoffice at Pittsburgh, Pa., under the Act of March 3, 1879.

Firemen Forced To Break Doors To Reach Blaze

Edward Eichenlaub, Jr., of 419 South Atlantic avenue, who said he turned in the alarm for the fire last night, says he noticed the flames in the northeast corner of the basement as he walked past the building.

He ran over and kicked and pounded on the door. Eichenlaub said, until a nun leaned from a window and heard his warning. He then ran to the police box in front of St. Lawrence's Church and turned in the alarm. Eichenlaub said:

"When the firemen arrived, they had to break in the doors. I went in with them.

"Flames shot up the main stairway and ate their way to both sides, down the halls. The fire was worst on the fourth floor.

"The nuns were active in aiding people to fire escapes. They fought firemen and others who tried to put them out.

GIRL DESCRIBES SCENE OF HORROR AS AGED LEAP TO NETS

Miss Garrahan, a Sun-Telegraph reporter, was one of the first to reach the burning home of the Little Sisters of the Poor. In the following article she gives a graphic description of the catastrophe.

By MARGARET GARRAHAN.

Flames were just breaking through the roof of the dormitory of the Little Sisters of the Poor Home for the Aged when I arrived at the scene. Men and women could be seen at the windows, afraid to leap into the life nets held by firemen and volunteers below.

Dozens of ladders were placed at several points along the side of the building, and the firemen fought madly to save the trapped inmates, with thousands of spectators looking on.

Fire trucks were summoned from everywhere, as alarm after alarm rang in. Lines of fire hose spread around the exercise court like a spiderweb and firemen with extra ladders battled the crowd, which gathered in the court, in order to get through.

The men carrying the life net kept going from one side of the building to the other continually. They, too, were impeded by the crowd.

Desperation finally seized some of the inmates, who had at first feared the leap into the life net, and in a final attempt to save their lives, they made the jump.

The crowd swelled. Thousands packed the sidewalks, stood on the streets, and sought the top of buildings across the street. At the peak of the fire, there were thousands watching.

AMBULANCES ARRIVE

Ambulances came, went away with their loads, and returned in a continuous stream throughout the duration of the fire. Police patrol wagons were called for emergencies, as well as a corps of taxis which lined the streets. Everywhere there were policemen fighting to keep the crowd in check.

Once, when I went around to the other side of the building, I watched a Duquesne Light first-aid squad working in their efforts to resuscitate a victim of suffocation.

Again, I talked with a young man who had saved four of the inmates. He was just one of the heroes of the catastrophe. I saw another who had saved six of the aged.

NURSES AT SCENE

Everywhere there were nurses and doctors and internes carrying stretchers. Often a group would come through the high gates in the wall surrounding the burning building, carrying a stretcher with the still form on it covered with a blanket.

Many stories circulated through the crowd. One was about a Sister, who, finding herself cut off on all sides by flames, knelt down on the smoking floor, and prayed for rescue. Several minutes later, firemen reached her and carried her to safety.

The inmates who were able climbed to a nearby roof where they waited for help. But there were many who were helpless, a large proportion of whom were not reached until it was too late.

SISTER LEADS RESCUE

Sister Agatha, mother superior of the home, was outstanding in the heroism she displayed when she led a band of rescue workers into the flaming building. After leading many of her feeble charges to safety, she was forcibly brought back from the structure by firemen when the sheets of fire endangered her own life. Two other sisters, participating in the rescue work, were overcome after saving many of the inmates in spite of the warnings of firemen and police.

Shortly after I arrived, I found an old man who had been injured when he fell two stories in an elevator shaft after panic had seized him while attempting to escape. He said that he had broken the glass in the elevator door and leaped for the cable in order to reach the first floor. He missed the cable and hurtled two floors below. As I was talking to him, the first ambulance arrived at the scene and took him to the hospital.

SURVIVORS SILENT

When the fire was nearly out, I found a group of survivors, all of them men, in a room in St. Lawrence's School across the street from the ruined building. They sat there in silence. All were dazed by their experience. The terrific loss of life had made an impression on them that will never be erased, an impression from which many of them will never recover. The shock of the loss of their friends who perished in the catastrophe, the horror of it all, had left them speechless.

There was not a single man who spoke directly of the fire. The only comment they made concerned the safety of those who were not there with them.

The most pitiful thing incident to the fire was, to me, the cries of those who were crippled or paralyzed, unable to make a motion toward saving themselves, many of whom were numbered among the victims.

The next most pitiful thing was the irreparable damage to those who lived, to know the fate of their fellow inmates.

THE WEATHER

Local Forecast.

Fair tonight and Sunday. Warmer Sunday.

Hourly Temperatures.

(Eastern Standard Time.)					
12 m.	70	8 a. m.	66	4 p. m.	85
1 a. m.	69	9 a. m.	70	5 p. m.	82
2 a. m.	68	10 a. m.	74	6 p. m.	78
3 a. m.	67	11 a. m.	78	7 p. m.	
4 a. m.	66	12 m.	81	8 p. m.	
5 a. m.	65	1 p. m.	83	9 p. m.	
6 a. m.	64	2 p. m.	84	10 p. m.	
7 a. m.	64	3 p. m.	85	11 p. m.	

Highest today, 85 at 3 p. m. Lowest today, 64 at 6 a. m. Highest Sunday, 9 a. m. Lowest Sunday, 9 a. m.

Precipitation for the 24 hours ended at 8 a. m. today: None.

Time	Temp.	Hum.	Wind	Weather.
8 a. m.	66	78	N 2	Clear

Temperature and Precipitation.

	1931	1930	1929	1928	1927	1926	1925	1924	1923
High	85	78	91	85	81	84	91	91	96
Low	64	64	69	62	62	62	62	62	62
Mean	82	74	77	72	72	73	75	76	69
Precip.	00	18	.00	.00	.00	.01	.01	.01	.00

Bulletin.

Observations taken by the United States Weather Bureau. The morning temperature readings were taken at 8 o'clock. The temperature range is for 12 hours ended at 8 o'clock this morning. Precipitation is for 24 hours ended at 8 o'clock this morning.

Station.	Temp. 8 a.m.	Pre. 24 hrs.	Station.	Temp. 8 a.m.	Pre. 24 hrs.
Atlanta	72	.00	Memphis	72	.02
Atl. City	72	.00	Miami	80	.00
Bismarck	70	0.66	Montgom.	72	.00
Boise	78	.00	Nashville	72	.00
Boston	72	.66	New Orl.	80	.04
Buffalo	64	.00	New York	74	.01
Chicago	74	.00	Norfolk	74	.42
Cincinnati	68	.06	Oklahoma	76	.00
Cheyenne	64	.56	Omaha	72	.00
Cleland.	62	.01	Pittsburg	66	.02
Columbus	66	.02	Portland	64	.00
Denver	72	.00	Philadelphia	74	.12
Des Moines	68	.04	Pt. Huron	66	.00
Detroit	70	.00	Pueblo	76	.00
Duluth	64	.02	Rapid City	68	.00
Helena	62	.00	St. Louis	76	.00
Huron	74	.00	St. Paul	74	.00
Indianapolis	72	.00	Salt Lake	76	.00
Jacksonville	76	.00	San Antonio	74	.00
Kansas City	70	.00	San Diego	70	.00
Little Rock	74	.00	San Francisco	58	.00
Los Angeles	66	.00	Seattle	62	.00
Louisville	66	.02	Tampa	80	.00
Lander	68	1.26	Vicksburg	74	.00
Lex. City	72	.22	Washington	74	.00
Lincoln	74	.00	Williston	66	.00
Los Angeles	66	.02	Yellowstone	64	.02

River Conditions.

The rivers are stationary or falling. Stage at Franklin is 1.8 feet. Lock No. 2, 10.8, Pittsburgh, 11.0. Dam No. 5, 6.6. Dam No. 6, 8.4. Dam No. 10, 9.0. Dam No. 13, 8.6. The dams are up.

FIRE-SWEPT WARD, SCENE OF FEARFUL DEATH FOR AGED

Turn Over Page for Picture of This Holocaust at Peak of the Blaze

BATTALION CHIEF W. H. DAVIS EXAMINING CHARRED WRECKAGE OF ONE OF THE DORMITORIES . . . IN THESE BEDS THE AGED TRAGICALLY PERISHED

RESCUERS HURRYING DOWN THE LONG FIRE LADDERS AT BLAZING LITTLE SISTERS OF THE POOR HOME . . . IN THIS PICTURE ARE TWO OF THE VICTIMS

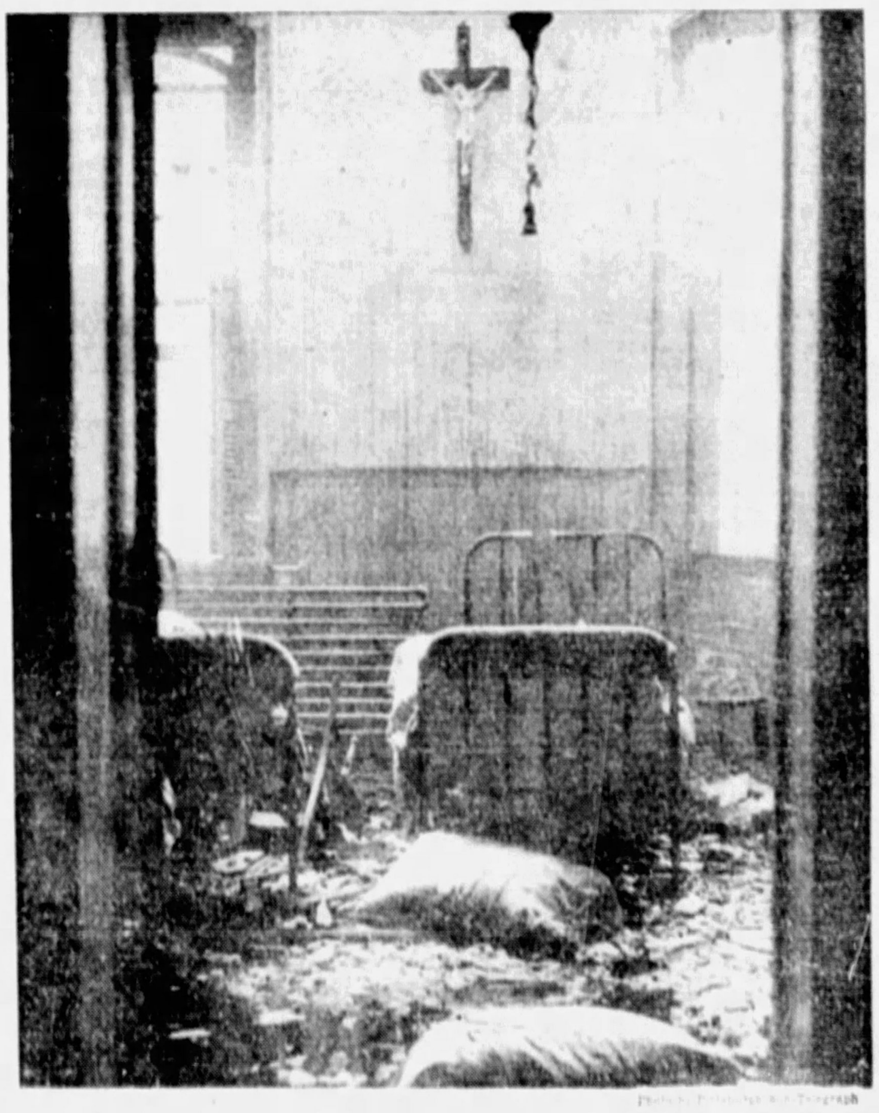

Photo by Pittsburgh Sun-Telegraph

SCATTERED, BURNED BITS AT FOOT OF CRUCIFIX, UNHARMED BY THE ROARING FLAMES

Photo by Pittsburgh Sun-Telegraph

THE BLACKENED, GAUNT RIBS THAT REMAINED TODAY AS TH E ROOF OF THE LITTLE SISTERS OF THE POOR HOME FOR AGED

Photo by Pittsburgh Sun-Telegraph

FIREMEN ON INSPECTION TOUR TODAY AFTER THE LAST FL ICKERING FIRE HAD BEEN PUT OUT AFTER HARD FIGHT

VOLUNTEERS RISK LIVES TO RESCUE SCORES FROM FLAMES

HEROIC PRIESTS ADMINISTER LAST RITES

Two Retired Fire Captains Answer Sirens Once More; Policeman Seeks Mother

While firemen battled like madmen to enter the burning Little Sisters of the Poor Home last night, volunteer workers performed heroic deeds rescuing screaming men and women, carrying out bodies that lay still in flame swept hallways and risking their lives in a dozen ways.

Two retired fire captains and a fireman off duty answered shrieking sirens and hurried to the burning buildings.

A policeman on duty hearing of the fire hurried to the scene and searched the building for his mother, while police men who had rescued her and rushed her to a hospital.

PRIESTS AT SCENE

A dozen or more priests from Catholic churches in many parts of Pittsburgh rushed to the scene of the disaster to render aid where they could and administer the last rites to victims as they were carried to the ground. Father J. A. Young of St. Lawrence's Church took part in rescue work until he was stopped by firemen. With Father Young was Father Francis Bailey of the same church.

Other priests on the scene included Father James M. Deaney of St. Agnes Church, Father Thomas Cruise and Father Victor J. Kennedy and Father Howard Carroll of Sacred Heart Church, Father John Joyce of St. John's, Father Bernard McGuigan of St. Anne's Mt. Vale, Father Vincent Burke of St. Paul's Cathedral, Father Justin Gallagher and Father Andrew King of St. Mary's and Father V. J. Rieland of St. Raphael's.

AID IN RESCUES

Father Carroll, aroused from his studies at Sacred Heart Church, was one of the first of the volunteers to reach the scene.

Flames poured from the windows on every side. The priest circled the building, then saw a fire escape. Through smoke and fire he climbed to the fourth floor and in the brief period of the few minutes which followed he carried out five dead and dying administering the last rites as best he could.

On another fire escape Father Rieland climbed to the same floor and brought down five bodies.

EX-FIREMEN SAVE 9

Patrolman Danniel O'Donnell of East End Station fought his way through burning corridors to the third floor and stumbled over the body of a woman burned terribly. She died in his arms as he made his way to the outside.

Former Fire Capts. Phil Cooke, 57, of 4529 Friendship avenue and William Hutchinson, 58, of 315 Collins avenue heard once more shrieking sirens and gave way to the call that to them once had been second nature. Cooke, searching the upper floors, carried out five women, three of whom were dead. Hutchinson carried out four, one of them dead. They reached the fire-swept upper floors by way of fire escapes on the Aiken avenue side of the building.

CARRIES OUT 4

L. L. Trewbridge, 26, of 418 North Highland avenue, scaled the escape on the same side of the building and carried out four women and Thomas Cox, of 338 North Atlantic avenue, rescued two women.

William H. Beers, Jr., of 526 St. James place, son of the commercial manager of the Pittsburgh Railways Company, reported helping to carry two old men from the third floor. Jack Powell, of 3222 Powhatan street, said he rescued two men and H. P. Veede, South Graham street, said he rescued five women, one of whom was overcome by smoke.

FIRE CALLS 800 POLICE TO DUTY

More than 800 city policemen and detectives summoned from every district were on duty at the Little Sisters of the Poor Home and at hospitals and the county morgue after last night's fire. Police Supt. Peter P. Walsh personally directed assignment of the police. It was the largest police "coverage" of any major disaster in years.

Forty of the city's force of 48 detectives mingled in the crowds at the fire to prevent looting, while mounted police and motorcycle men, many of whom were called from their beds, aided in the direction of traffic around the burning building.

Tragic Fire Roaring Through Home for Aged Side-by-Side With Death

Photo by Pittsburgh Sun-Telegraph

A HELPLESS CROSS SILHOUETTED AGAINST THE BLAZING SKY . . . . THE PEAK OF THE FIRE THAT SWIFTLY CARRIED DEATH TO THE OLD AND FEEBLE

Aged Inmates, Rescuers Describe Tragic Scenes As Fire Claimed 26

Edward C. Daly, an inmate, rescued from the Little Sisters of the Poor home, says, relates:

I was on the fourth floor, washing, when somebody shouted 'Fire.'

"I smelled the smoke. I didn't think it would be very bad, so I ran down the fire escape in my pajamas, without stopping to pick up any of my belongings. I had plenty of time. I lost everything I had, including a $50 watch.

"I think it started in the men's dining room, on the first floor of the chapel building. The chapel's on the second floor. It's too awful to talk about."

Patrolman Thomas J. Cummings, East End Police Station, returning from a meeting of the Fraternal Order of Police, saw flames when he reached Negley avenue and Baum boulevard. Hurrying to the scene he joined the rescue work. He said:

"A sister was on the lawn crying:

"'Those old people in the third floor can't get out!'

"Hundreds were working to get into the first and second floors. I climbed to the third floor and, with 'Red' Griffen, an automobile mechanic, we carried out six. The last two were burned and dead.

"They were strewn about the floors, having collapsed from lack of air. They evidently tried to get out but were prevented by the screens. Many dropped in their tracks. The second woman I carried out was white-haired. When I sat her down on the lawn she said:

"'God bless you.'

"There were more than 100 in the structure at that time. Some threw cushions from the second floor to make beds."

E. G. Carter, fireman, 412 North Aiken avenue, said:

"I was off duty when I heard of the fire, and hurried over to aid the boys. In all my 15 years as a fireman I have never seen anything like it. I found a ladder that was not crowded and climbed into the fourth floor, where I found three bodies and carried them out. They were women and all were dead."

One of the first to reach the fire was George Grime, of 418 Forty-second street. Driving along Penn avenue, he saw the flames and aided in the early rescues, carrying two badly burned men inmates down the fire escapes. He took them to Mercy Hospital.

The Rev. L. H. Harris, rector of St. Luke's Episcopal Church, 151 Pearl street, said:

"Had it not been for the work of the volunteer helpers, the loss of life would have been appalling. Volunteers leaped to the task as soon as engines arrived, and not only carried ladders to the building, but mounted them and entered the flaming structure. One young man rescued two women.

"They also dragged hose along and acted as litter bearers when the dead and injured were carried out. Taxicabs and private cars were offered freely to aid in the work. Too much praise cannot be given the volunteer helpers, without detracting from the excellent work of the firemen and policemen."

George Stokes, of Police Emergency Car No. 6 and Traffic Officer Henry Kalhout reported carrying out eight persons, some of them dead, Stokes said:

"We rushed to the third floor, the women's department, and saw the inmates strewn about. Some were in an attitude of prayer, others were dazed and mumbling. It was hard to make them understand that we would take them down the ladders.

"Some had to be dragged to the windows. They were all badly frightened. Across the room I could see a woman on a bed, but was driven back by flames."

Martin McClean, inmate, said:

"I had a bad cold, so I had the covers over my head. But I saw another old man stepping out the window. It was the fourth floor and I wondered why he was doing that. So I asked him what was wrong.

"He said there was a fire, so I got up and got out myself."

Gabriel Volletto, of 6951 Upland street, policeman, hearing of the fire, hurried to the scene and began a frantic search of the burning building for his mother, an inmate. Flames finally forced him outside, where he learned his mother had been rescued and sent to Homeopathic Hospital, where he found her slightly injured.

Patrolman John O'Connor, 610 Larchhall street, said:

"I was off duty but followed the engines. I went to the hospital ward on the third floor. It was filled with old women. One woman had a weight attached to her leg. I broke the cord and carried her out. She was unconscious.

"With Hugh Lavery I carried out five, one of them the assistant mother superior. Wandering around dazed, she said:

"'I can't leave. Mother Superior is still in here. I must find her. I have to take charge.'"

Hugh Lavery said one of the women he rescued from the second floor was kneeling before a statue of the Virgin praying. He said:

"The assistant mother superior told me that there were 130 women and 120 men in the home with 16 nurses."

Two brothers are credited today with the rescue of 25 persons from the holocaust last night. Robert Dillon, 20, and Jack Dillon, 32, 5328 Kincaid street, were on the scene when the fire started. The younger brother carried 15 from the flames, it is said, before he was overcome by smoke and carried out, himself. Jack Dillon rescued 10.

AGED VICTIMS DIE IN PRAYER

Continued from Page One

the rescuers who forced their way to the third floor. He said:

"All the men stood by the aged women, comforting them to the end. We had to rescue them almost against their will.

"My friends and I arrived shortly after the fire broke out and the firemen were already there.

"Up on the third floor men and women were on their knees, praying. The women were even calmer than the men."

TOPPLE TO FLOOR

McConville said he and the other rescuers saw kneeling men and women topple to the floor, prayers unfinished, as they carried other victims through the smoke and fire.

Charles Schaffer, of 5137 Schenley street, another of the first rescuers, said:

"It looked to me as though everyone ran for the chapel when the fire broke out. You'll find that more died there than anywhere else. I carried out two dead myself."

E. P. Kelly, of 5220 Coral street, said the fire started in the basement of the northeast corner of the building. He added:

"Floors which had been waxed for many years fed the flames rapidly.

WORSE THAN WAR

"I was in the World War and saw nothing compared to this.

"There were old men there who couldn't walk, men with soft bones, broken in the first rush for the chapel. I helped to carry out at least 20. Many of them were dead."

Frank Ward, of Melwood avenue, told of seeing dead men and women in all parts of the third floor. He said:

"There were people lying around on every side of the third floor. I helped carry five out of the men's dormitory. I saw four men, burned to a crisp, in one corner. That was before the fire had gotten through the roof."

Mexico City Fliers Return to New York

ROOSEVELT FIELD, N. Y., July 25.—(AP.)—Seth Yerrington and Edward Maloney, who crashed south of Brownsville, Tex., recently while attempting a non-stop New York to Mexico City flight, returned here last night in their plane after a leisurely journey northward.

They said they were undecided whether they would attempt the Mexico City flight again.

Sisters of Poor Obtain Funds By Begging

The Little Sisters of the Poor came to Pittsburgh from France in 1851. Principal of their vows is to support the work of their order with door-to-door begging. The buildings on Penn avenue and all their supplies were obtained in this manner.

The Sisters have retained their quaint French costumes of black and white, with black bonnets. All nuns serve their novitiate in France. A number of American women have joined the order.

The home had 213 inmates, in charge of 18 nuns.

Fire Victims in Hospitals

Continued from Page One

RUHLY, JOHN.
OLESNESKI, JOHN.
CORBETT, WILLIAM.
CINNOTTA, MIKE.
SCOPOROWSKI, ADAM.
CARR, JOHN.
MARTIN, JAMES.
McSTAY, EDWARD.
BRANNIGAN, TOM.
KANTOWSKI, JOHN.
O'DONNELL, MARTIN.
HURLEY, DENNIS.
KOHLER, WILLIAM.
MAKOWSKI, JOHN.
BURNS, MARTIN.
NIGEL, JOHN.
WASMER, GEORGE.
O'CONNELL, PAT.
COOPER, JAMES.
FRIEND, WILLIAM.
KERFOOT, GEORGE.
RYAN, WILLIAM.
BRUNICK, JOHN.
ROWE, THOMAS.
KANE, CHARLES.
CONNOLLY, MIKE.
SCHUER, GEORGE.
COSTELLO, THOMAS.
SMITH, WILLIAM OSCAR.
MULLER, JAMES J.
LOHMEYER, ANNA.
QUILGER, ELLEN.
VANOSKA, FRANCES.
KELLOR, MARY.
WANKER, JOHANNA.
RUPERT, SUSAN.
FREHL, ANNA.
BARRY, ELLEN.
SISTER PASCALENE.
SISTER DENNIS OF ST. PAUL.
SISTER ROSE.
SISTER JOSEPHA.
SISTER EDITH.
SISTER EDITH IMMACULATE.
CARTER, NORA.
NEWBERT, SUSAN.
CERARI, PETE.
DILLON, TIMOTHY.
CONNORS, JOHN.
CYNA, JOHN, 406 North Pacific avenue, a rescuer.
McLEAN, MARTIN.
LUTZ, JOSEPHINE.
ATWELL, CATHERINE.
YOKOVICH, ROSIE.
HOF, ELIZABETH.
TWO UNIDENTIFIED. One man and one woman.

WEST PENN

McLAUGHLIN, R. H., 35, of 6803 Frankstown avenue, a fireman, later taken to Mercy Hospital.
ENRIGHT, JOHN.
WHALEN, GEORGE.
SMITH, MICHAEL.
LOVOTCH, JULIUS.
ROHAL, ANDREW.
KOVICH, NICK.
MALOWNEY, DAVID.
TUTTLE, LINDA.
CAIN, MRS. MARGARET.
HANAHAN, MARGARET.
STEVENS, MRS. EMMA.
WARD, MISS ANNIE.
BUMBA, MRS. ANNA.
WHITE, CATHERINE.
STRUMP, MISS THERESA.
CAMPBELL, MRS. ANNIE.
MULLEN, MRS. CATHERINE.
SMITH, MRS. MARY.
UNIDENTIFIED WOMAN.
O'MARA, MRS. CATHERINE.
REGAN, MRS. MARY.
SMITH, MRS. AMELIA.
LENZ, MRS. MINNIE.
FROLICH, MISS EVA.
LITTLE, MRS. MARY.
GRADY, WALTER, 28, of 165 Banner way.
BYERS, MRS. LIZZIE.
LAFFERTY, MISS ADA.
CONNORS, MRS. MARY.
SABELLA, MRS. ZACCA.
BUCKLE, MRS. MARY.
CURPER, MRS. SUSANNA.
BUTLER, MRS. WINNIE.
GRANT, MRS. ELLEN.
CONRAD, MISS MARY.
LAGLEY, MRS. ANNA.
SAVOR, MRS. CATHERINE.
CONNOLY, WILL.
BOWERS, WILLIAM.
McMELIS, JAMES.
WARD, HUGH.
CAVANAUGH, JAMES.
HORN, MISS MARY.
GRAY, MRS. ELIZABETH.
LEARY, MRS. FLORA.
BERRY, SAMUEL.

PITTSBURGH

ROLPH, ANDREW.
LANG, MARY.
GRADY, OWEN.
HALL, GEORGE.
ROVAN, JOHN.
HILL, SAMUEL.
SHAY, PATRICK.
BROWN, CHARLES.
SWAGER, ALBERT.
GRADIA, ANTHONY.
O'MALLEY, MICHAEL.
McGORICK, JOSEPH.
DOUDIGHAM, JOHN.
KELLEY, CAMERON.
SHADE, JACOB.
UNIDENTIFIED WOMAN, critical.
McCARTHY, MARY, critical.
DORLEY, BRIDGETT, critical.
LONG, MARY.
SHANNON, MARY.
O'CONNOR, ELLEN.
BOLISH, GEORGE.
SCHMIDT, MRS. MARY.
McCONNELL, MRS. MARGARET.
STAKEL, JOSEPH.
NIXON, ALEX.
MERCHEL, JOHN.
HAMMERSLEY, AUGUST.
KEARNS, JAMES.
KAMINSKI, FRANK, city fireman.
GRODISKI, ANTHONY.
SCHRUBERT, CHARLES.
CASSIDY, JOSEPH.
HANEY, WILLIAM.

HOMEOPATHIC

PLATT, ANNIE.
COLLINS, JOHN, of 5437 Colombo street, a rescuer.
BURNS, MARY.
GORMEY, JAMES.
HARKINS, CATHERINE.
WALKER, HARRY.
MINK, MRS. MARY.
M'VEIGH, MARGARET.
O'BRIEN, MARY.
KENNEDY, ANNIE.
KEARNEY, MARY.
YOUNG, JOHN, 36, of 3346 Penn avenue, a rescuer.
VOLLETTA, MARY.
COMALSKI, JOHN, 67, inmate, also of Phalen street.
DELTZ, GEORGE, 22, Rosalia street, a rescuer.
M'CONVILLE, JENNY.
CLARK, MISS LOUISA, Cumberland, Md., overcome by smoke.
HOFFMAN, MRS. MILLY, Etna, overcome by smoke.
YORK, ANNA, overcome by smoke.
CARLIN, SARAH.
KURTZ, EDWARD, 37, of 217 North Aiken avenue, a rescuer, overcome by smoke.
BOOTH, PAUL, 625 Ninth avenue, Munhall, a rescuer, overcome.
DAILY, FRANK, 16, of 3705 Fifth avenue, a rescuer, cut.
HUBER, B. L., 21, of 726 Copeland street, a rescuer, overcome, later discharged.
10 unidentified.

MERCY

BERCHALL, MRS. MARY.
JARUCO, MRS. MARY.
M'DUMPHY, JOHN, a fireman, of No. 3 Station.
COYNE, JOSEPH, a fireman, of No. 9 Station.
RIDGE, JOSEPH, a fireman, of No. 9 Station.
COOKE, PHILIP, a fireman, of No. 9 Station.

ST. JOHN'S

INJURED
SISTER M. BEATRICE, in serious condition.
UNIDENTIFIED MAN.

ST. MARGARET'S

DAVIN, THOMAS.

IDENTIFICATION AID ASKED

Relatives and friends of the inmates of the Little Sisters of the Poor home are requested to communicate with the coroner in an endeavor to identify the dead, or locate the missing in last night's fire.

Chief Clerk James L. Davidson said that some of the inmates might have returned to the homes of relatives or friends in the confusion and for this reason a complete checkup is advisable. It is only through relatives that some of the unidentified dead may be identified.

Coroner's deputies and police were checking all names obtainable from the hospitals, with the list of inmates obtained at the home.

6 ALARMS CALL 142 FIREMEN

One hundred and forty-two firemen from 18 engine companies and four truck companies, fought the fire in the home of the Little Sisters of the Poor last night. In addition to these were Fire Chief Richard L. Smith and five district chiefs.

Starting at 10:17 p. m. when Box 576 was sounded, five other alarms were sounded within 20 minutes. It was the first time in two years that six alarms were sounded for a fire.

Julius Rosenwald, Philanthropist, Ill

HIGHLAND PARK, Ill., July 25.—(AP.)—Julius Rosenwald, capitalist and philantropist, was under the care of a physician today, although his condition was not regarded as serious. He was sent to bed at his home for a rest. Last April he was also ordered to bed after too strenuous activity in his varied interests.

PHILLIPS URGED TO RUN FOR COUNCIL

Little, Mackrell Fight To Prove Interesting; Democrats Get Petitions

Petitions are in circulation to place Councilman John M. Phillips, of Carrick, manufacturer and civic leader, on the Republican primary ballot as a candidate to succeed himself.

When Phillips was elected a few weeks ago by Mayor Kline and the members of Council to fill the vacancy caused by the death of George J. Kambach, he announced that he did not intend to seek a full term.

Concerning the nominating petitions, Phillips said last night:

"I have not authorized any person to circulate petitions. I don't intend going out making campaign speeches to be elected."

ONE PLACE OPEN

Councilman Harry A. Little's candidacy for register of wills against Joseph N. Mackrell, incumbent, may prove one of the most interesting contests in the primary battle.

Little is serving the second year of a four-year term and if elected his colleagues in Council and Mayor Kline would fill his place until the first subsequent election.

ROONEY GETS BOOST

Enthusiastic North Siders already have picked Representative James J. Rooney, lieutenant of State Senator James J. Coyne, for that vacancy.

One of the familiar aspects of a political campaign developed yesterday when T. J. McGovern, engineer of Mt. Oliver Borough, took out nominating petitions for county commissioner.

Harry Lutz, former member of the county tax board, has taken out enough petition blanks to place in nomination Democratic candidates for all city and county offices to be filled this year.

The entries for the three members of the directors of the poor board has been increased to 15, the latest to take out petitions being Bernard L. Flynn, John W. Cost, W. H. Prosser, Charles N. Haviland and John R. McDowell.

RALLY SHUNNED BY M'GOVERN

The Malone-McGovern Independents, with Commissioner C. C. McGovern missing, met yesterday in a five-hour strategy conference in the Keystone Club.

James F. Malone, state secretary of property and supplies; Ralp S. Smith, deputy attorney general; Councilmen Charles Anderson and Robert Garland and former Councilman P. J. McArdle attended.

McGovern was reported "out of of town," although it was understood he was to have been at the conference. Malone said:

"Nothing transpired at the meeting. We just talked generalities and had a social afternoon."

The fact that McGovern did not attend the meeting was considered to indicate a lack of interest on his part in the activities of the Malone group. The three councilmen, who will fight for places on an independent basis, were believed ready to begin their campaign.

Clergyman Enters Contest for Council

The Rev. A. V. B. Hightower, Negro candidate for Council in 1929, when he received 18,000 votes, has announced that he will again seek the Republican nomination for Council in next September's primary. He is assistant pasto, of Calvary Baptist Church.

Mother, Six Nuns At Women's Council

Mother Agatha and six nuns are being cared for at the home of the Pittsburgh Council of Catholic Women, 5216 Penn avenue. One of the six, Sister Beatrice, found to be in critical condition when she was received at the Council home, was removed to St. John's Hospital.

Today

Continued from Page One

WITH NO CREW WAS DOING THE WORK OF 60 MEN. A thousand or 10,000 ships might be controlled on the water, under the water or in the air, without risking human life.

Science and money combined make a powerful combination. This world will be on the way to civilization when governments take as much trouble about the happiness of the working masses as they do about new ways of destroying life.

(Copyright, 1931, King Features Syndicate, Inc.)

Indians Balk Solution Of Co-Ed's Murder

WHITE RIVER, Ariz., July 25.—(AP.)—Efforts to determine the circumstances in the murder of Henrietta Schmerler, 23-year-old "pale face" co-ed who came from Columbia University to study Indian tribal lore, met with resistance today in a stolid refusal of Apaches to assist in any way.

The Indians were angered by the holding of one of their youths, Claude Dickey, but authorities declared he was not connected with Miss Schmerler's death and was held for selling beer. He had been acting as the young girl student's guide and interpreter. Gilbert denied he had accompanied her to a tribal dance last Saturday night.

The girl's body was found, badly beaten and the clothing torn from it, in a rain-soaked gully four miles from the Apache reservation. Rain had obliterated any clues. Deputies who discovered the body after searching for the girl since her disappearance Saturday said she had evidently put up a furious fight.

Several theories were advanced. One was that attentions paid the young woman by the braves had aroused the jealousy of some squaw.

Aids Fire Rescue Work Despite Rib in Cast

Hindered by a broken rib in a plaster cast, Harold Lindgreen, proprietor of a garage at 5160 Penn avenue, joined with neighbors of the Little Sisters of the Poor Home in the fire rescue work. Part of the cast broke from his ribs as he carried out the last old woman.

Floor Burns Feet, Woman Crawls Back to Bed

One aged inmate of the Little Sisters of the Poor Home for the Aged protested when a fireman started to assist her to the street and safety. The fireman said:

"I found my way into a room where an old lady stood, tapping her foot on the floor. She said to me:

"'I'm going to get back into bed; this hot floor is bothering my rheumatism.'

"She did get back into bed and I had to pick her up and carry her down the ladder."

In Mayfair

—With—

Patricia Pitt

Now I know why it is that so many folks have been making such brief trips out of town, instead of making the usual permanent break with Pittsburgh until fall.

They have all been awaiting the Erie Saddle Club Horse Show in Erie, which begins on Thursday and lasts until August 1. And ever so many Sewickley and Pittsburgh folks are exhibiting their favorites from the stables of the Pittsburgh Hunt Club, the Allegheny Country Club, and the Green Valley stables.

Mrs. Raymond Elmore Earp the former Gretchen Schoonmaker is entering five horses from the Green Valley stables. They include Golden Archer. The Golfer. McGoldrick. Mountain Delight and Gaiety.

Five Entries

And from the Allegheny Country Club stables Buckley Byers and his sister Nancy will enter two ponies one of which is White Sox the other is a new pony. And Mrs. James Francis Burke is entering Snowflakes.

Mrs. Charles Flaccus may enter her horse King Joy. From the Pittsburgh Hunt Club and George H. Calvert, Jr. has three entries. Misbehavin', Golden Dawn and Breezy Buddy which he will ride. They all won ribbons at the Sewickley Horse Show this year you'll recall. David I. McCahill may motor to Erie to attend the show.

* * *

Summer is just one exciting engagement after another one is beginning to think. First there was Margaret Roses engagement, and then the two Allerdice girls, Jane and Nancy became engaged. And now Priscilla Hall youngest daughter of the William Maclay Halls, of Devonshire street is betrothed.

Diligent Trotin

Her father and mother are making known her engagement to William L. Smith of New York. Priscilla has been prominent in the younger social set for some time. She's a past president of the Junior League and she's always been particularly interested in the League's Thrift Shop and in its dramatic work.

Priscilla has two sisters, Mrs. William Larimer Jones, Jr., and Mrs. J. L. Dawson Painter, both prominent in the social life of the married set.

And her mother during the past year was president of the Twentieth Century Club.

Gotham Society Folks Return From Abroad

NEW YORK—Mr. and Mrs. Lydig Hoyt, Mr. and Mrs. Clarence Gould and Mr. and Mrs. King Smith have returned from abroad on the Europa.

Founder of Hull House Visiting at Baymeath

NEW YORK—Miss Jane Addams, founder of Hull House, Chicago, is a guest of Mrs. Joseph T. Bowden at Baymeath.

LydiaMcCormick Becomes Bride Of M. J. Haney

Announcement is made of the marriage of Miss Lydia McCormick, daughter of Thomas J. McCormick, of Greenleaf street, Duquesne Heights, and Martin J. Haney, of Mt. Carmel, Pa., which was solemnized on Tuesday morning in St. James' Roman Catholic Church, Pittsburgh.

The bride, given in marriage by her father, wore a gown of dusty pink net over taffeta, fashioned with a basque bodice, long bouffant skirt, with a velvet sash and mits of delphinium blue and a blue horsehair hat. The streamers of her sash fell to the hemline of the gown. Her boquet was of ophelia roses and blue delphinium.

Miss Mae McCormick, as her sister's maid of honor and only attendant, wore a frock of pastel blue net over taffeta, embroidered with pink and blue wool, fashioned like that of the bride's, with which she wore pink mits and a pink horsehair hat. She carried an arm bouquet of pink roses.

Thomas Joyce served as best man. The wedding breakfast for 30 guests was served immediately after the ceremony, in the bride's home. After a brief honeymoon, Mr. and Mrs. Haney will be at home in Mt. Carmel.

Isobel Louise Hieber Marries A. A. Straub, Jr.

Mr. and Mrs. Ray C. Hieber of North Euclid avenue, announce the marriage of their daughter, Miss Isobel Louise Hieber, to A. A. Straub, Jr., son of Mr. and Mrs. A. A. Straub of North Highland avenue, East End, which took place recently. Mr. and Mrs. Straub, Jr., will be at home in Uniontown, Pa., after August 1.

Margaret Ferguson Wood Engaged to R. H. Tull

Mr. and Mrs. Arthur Wood, of Beaufort avenue, Brookline, announce the engagement of their daughter, Miss Margaret Ferguson Wood, to Robert Harrell Tull, of Springfield, Mass. An early fall wedding is planned.

Patricia Pitt's Sprightly Comment on Pittsburgh's Society Happenings

SOCIETY AT LAKE MICHIGAN BEACH

MR. AND MRS. JOHN S. DONALDSON, SCHENLEY APARTMENTS, ON THE SANDS AT EDGEWATER BEACH, LAKE MICHIGAN

Kemal Facing Turkey West, Miss Morrow Says

NEW YORK—Mustapha Kemal has "faced Turkey toward the West" giving women as well as men a new freedom, according to Miss Alice Morrow, genial sister of Senator Dwight W. Morrow, who is again in New York after a three-year sojourn as a teacher in the American College for Women in Istanbul. She said:

"Women literally as well as theoretically have equal rights. Kemal's adopted daughter, one of them, is in our preparatory school."

John W. Mackays Sail For Visit to England

NEW YORK — The John W. Mackays left for England on the Mauretania after attending the wedding of Mr. Mackay's father, Clarence H. Mackay to Miss Anna Case, opera singer.

Mary Louise Roche, Bride-Elect Of August 19, Honor Guest At Bridge Luncheon

MISS Bernadine Green entertained with a bridge luncheon on Saturday, July 18, in the Garden Tea Room, in honor of Miss Mary Louise Roche, daughter of Mr. and Mrs. M. B. Roche, of Saline street, whose marriage to Francis H. Jacob will take place on August 19. Covers were laid for 12 guests, and favors were corsages of pink roses and baby's breath.

* * *

Miss Jane Forrester, daughter of Mr. and Mrs. W. A. Forrester, of Wilkinsburg, is home for the summer. She completed her course at the Bennett School this spring and has since been visiting in Cape Cod and Bald Peak, Vt.

* * *

Mrs. J. Edgar Revelle, formerly Miss Mildred Pease, of Bethlehem, Pa., returned home after visiting her parents, Mr. and Mrs. Harry E. Pease, of the North Side, for 10 days.

* * *

Robert H. Krauss leaves today for an extensive trip through the southern states, terminating with a brief visit in Owensboro, Ky.

* * *

After services tomorrow, the Rev. Dr. and Mrs. William Porkess, of St. Stephen's Episcopal Church, Wilkinsburg, will go East for the month of August. They plan to stay at Lake Mohonk Mountain House, Lake Mohonk, Ulster County, N. Y.

Bride-Elect Is Guest Of Honor at Dinner

Miss Elsie Marie Denne entertained on Thursday evening with a dinner in the Hotel William Penn in honor of Mrs. J. Leo Collins, whose betrothal to James A. O'Brien of Rumford, Me., was announced recently. Covers were laid for 12.

The engagement will terminate in a late August wedding to take place in Rumford.

15th Ward Holds Picnic for Coyne

Senator James J. Coyne will speak tomorrow at a picnic given in his honor by the Fifteenth Ward Republican Club at the Hess Farm, Glass Run road. Plans are being made for a large attendance. The club is headed by A. Greenstein, president, and J. Reynolds, secretary. H. F. Schwartz is chairman of the picnic committee.

Three Win Free Tuition at Penn

PHILADELPHIA, July 25 (AP.)—The three winners of four years' free tuition at the University of Pennsylvania were announced yesterday. They are Joseph C. Tellier, Lansdowne, Pa., first; Alexander H. Van Kueren, Chevy Chase, Md., second, and Walter J. Scherr, Philadelphia, third.

Widow, Son Left Mifflin Estate

An estate worth $25,000 was disposed of by the will of Andrew F. McClure, of Mifflin Township, probated in the register's office. A house in Glassport was left to a son, John A. McClure, and the remainder to his wife, Susannah McClure.

Members of Congress of Women's Clubs Busy Making Plans For Summer Vacations

Club news is scarce these vacation days, with the members flitting about the country. Aside from a sundry card party or two being given by the stay-at-homes, there is nothing but travel news. Quite a few of the members of the Congress of Women's Clubs are planning vacations, and several are at summer homes.

Miss Madge Gilmore, a member of the Congress, is in New York, the guest of Miss Alice Morrow, daughter of Senator and Mrs. Dwight Morrow.

Mrs. F. C. Kinney expects to leave August 1 for two weeks in Carey, O. and Mrs. W. H. Francies and Mrs. R. T. Alexander will leave in September.

Mrs. M. R. Moxley has just returned from a tour of Michigan and Mrs. F. B. Heppenstall is at her summer cottage. Mrs. H. C. Brider is planning several brief week-end trips during the summer and Mrs. H. D. Stark returned recently from two delightful weeks on Lake Chautauqua.

In August Mrs. William E. Morgan plans to leave for Wildwood, N. Y., and another August vacationist will be Mrs. J. E. White, who is planning a motor trip to Windsor, Canada.

* * *

Schenley Court No. 34, Order of the Amaranth, will hold a Bingo party in Serbian Hall, Fifth avenue, Oakland, Monday evening. Hostesses will include Mrs. Marie Heuber, Mrs. Annette Frey, Mrs. Elsie Kessler and Miss Betty Heuber.

* * *

Mrs. R. W. Lynch, of Thornburg, entertained the Crafton Bridge Club at a luncheon in the Gypsy Tea Room on Thursday.

Katherine Roehn Is Married to W. E. Colvin

Announcement is made of the marriage of Miss Katherine Roehn, to Wilbur E. Colvin, of California, Pa., by the bride's brother, Albert Anderson Roehn, of Grandview Plan. The marriage took place on Wednesday.

Mrs. Colvin is a graduate of the University of Pittsburgh and is a member of Phi Mu. The bridegroom is also a graduate of the University of Pittsburgh and of Harvard University.

After September 1 Mr. and Mrs. Colvin will return from a motor trip through the west and will reside in McKinley street, Pittsburgh.

TOURISTS BACK FROM EUROPE

NEW YORK, July 25—Mr. and Mrs. Louis Thorn, of 5517 Beacon street, Mrs. Frances L. Frentrup of 121 Richey avenue, North Side, and Duane W. Colton, of the Keystone Athletic Club, Pittsburgh, and Mr. and Mrs. Daniel T. Felix of 1132 Princeton avenue, Thornburg, arrived late yesterday on the Aquitania.

Mr. and Mrs. Rubin have been touring in England and continental countries.

The Aquitania made a quick turn around, taking a large party of vacationists for a week-end cruise to Bermuda, among whom were Mrs. F. C. Magill and Mrs. W. L. Gackert, Pittsburgh.

Odd Fellows Give Picnic for Orphans

All of the Triple Link lodges of Western Pennsylvania are participating in the Odd Fellows' orphans' picnic today at West View Park. A special program of athletic and other events this afternoon and two performances of the Conley Trio, swaying pole performers on the Midway, were included in the entertainment program.

RESORTS

Ocean Grove, N. J.

SEASIDE HOTEL

OCEAN GROVE, N. J.

SPARKLING EMBROIDERY MOST EFFECTIVE FOR EVENING WEAR

—Sketched in Paris—

Paris Bureau, Pittsburgh Sun-Telegraph.

PARIS, July 25.—There is a discreet brilliance about some of the new evening frocks that makes them shine wherever they may be. For the gala frock there is nothing nicer than tulle with touches of strass or crystal. It is much more youthful than satin and gives that scintillating touch that suggests a wonderful evening is in progress. Of course, the sparkling embroideries must be expertly handled, otherwise there is a Christmas tree air about the frock that is apt to be theatrical and tawdy. And that always strikes a pathetic note, as if the wearer despaired ever so sparkling unless she festooned herself with enough strass and other bright stones, to blind anyone to her real appearance. But when it is good, it is like the little girl—it is very, very good. And such a frock will do more to cheer up drooping spirits and depression than a gallon of tonics and pills.

* * *

TO DEMONSTRATE to you just how a great dressmaker uses strass, we are sending you a sketch of Chanel's new and lovely evening frock. It is in delicate pink tulle with the shoulder straps and a large flat appliqued bow-knot of solid strass and crystal embroidery. The bow-knot is attached all round the edges of the two loops and half way down the edges of the two ends. From here they hang loose. The bodice is simple in front with all the interest at the back in a slightly interesting strapping arrangement. Two circular tiers form the skirt.

* * *

VIONNET MAKES the most effective afternoon ensemble. The frock is of printed blue leves on a white mousseline ground. The lines are simple but smart with a softly draped scarf in one piece with the shoulder yoke and knotted in front. Fagotting marks the piecings on the skirt which is flaring below the hips. There is a blue leather belt. The caped coat is of bright blue velveteen and is slightly fitted at the waistline.

(Copyright, 1931, King Features Syndicate, Inc.)

"AN ADDRESS OF DISTINCTION"

EXCEPTIONAL SUMMER ADVANTAGES

OVERLOOKING Lake Michigan . . . with parklands . . . beaches and bridle path close at hand . . . Restfully quiet . . . yet within a few minutes of the Loop stores . . . and theatres. Rooms are light . . . airy . . . foods tempt the lagging summer appetite. *Rates begin at $4 per day. Permanent Suites at Special Discounts.*

THE DRAKE HOTEL, CHICAGO

Under Blackstone Management

DARING made AMERICA

FACING ever westward . . . fighting against discouraging odds . . . seeking new lands to conquer . . . America's pioneers, with their daring and perseverance, laid the solid foundation of courage upon which this country has progressed and prospered.

We believe in the ability and daring of the American people. We believe that Pittsburgh's future is typified by its stable, prosperous past.

We believe that it is every organization's duty to display the same courage and daring of our pioneers . . . in contributing to the soundness of the present-day business structure. We believe that Gimbels is obligated to the community it serves . . . to strike with full strength at any difficulties that may obstruct the onward march of progress.

Watch . . . for sensational news of a DARING merchandising achievement . . . by Gimbels.

GIMBELS

SIXTH AVE. at SMITHFIELD ST. PHONE AT. 4400 TEL. SHOPPING GR. 4400

KNEW THEM WHEN -:- Temperament's a Racket, Casting Head Says -:- AMUSEMENTS -:- Critics Tell What They Think of New Shows

Screen Stars Complain Of Work

By HARRISON CARROLL

HOLLYWOOD, July 25.

When the stars complain of the number of pictures they have to make a year, there is one man in Hollywood who can sit back and smile. He is Dave Allen, head of Central Casting Bureau.

More often than not Allen knew them when they were extras and were crying just as loud because they couldn't get enough work.

Irene Rich.

There was a time for instance when Janet Gaynor and Alice White had such a small wardrobe they were sent to play cleaned girls and other atmosphere bits and the costumes were furnished. Sue Carol on the other hand spent a month as a dress-extra because she had plenty of gowns. Going further back Jeannette Loff and Claire Windsor did the same thing.

The new Mrs. Rudy Vallee, Nee Fay Webb, worked extra for seven months before M. G. M. signed her. Dick Arlen was a dress-extra also Charlie Farrell. And in those days Charlie wore his father's clothes. Marion Nixon played collegiate atmosphere and according to Allen was a mediocre extra. Don Alvarado broke in as Rudolph Valentino's double. Frank Albertson's name was in the bureau files back to his childhood. And the courtly Ramon Novarro once registered as a tango dancer.

It was Allen who gave Irene Rich her first extra job. Today her daughter Patricia is following the same difficult route to a career.

One time between prosperity waves Polly Moran did extra work and was glad to get it.

Of course there's the case of Zasu Pitts. Allen told her she would never have a chance in the films.

As for Clarke Gable, Hollywood's latest crush, he tried three times to crash the gate via the extra route and failed on every occasion.

All of these Allen knew. That's why temperament is just another racket to him.

LATEST GOSSIP

The world is full of coincidences. Dorothy Lee got a new contract from R-K-O the day she filed her suit for divorce. . . . Thelma Todd will change her name to Allison Lloyd for her part in Roland West's "Corsair." . . . was all figured out by numerology. All of which probably will interest Hal Roach, who has the blonde actress under contract to make six comedies as Thelma Todd.

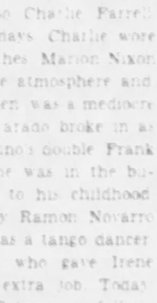

June Collyer

Reports to the contrary there still is no definite date for the marriage of Betty Compson and Hugh T. Revor. . . . But what do you know about "Stu" Erwin and June Collyer? One of the prettiest and nicest of the unattached girls this is lost to the young-men-about-Hollywood. . . . Dorothy Mackaill the incorrigible talks of going to Honolulu again before making a picture. And she's just irresponsible enough to do it. . . . Times aren't too bad for an M. G. M. executive to give "Slickem" the studio boothlick a slightly outmoded but still impressive eight-cylindered coupe. "Just for being a good boy," beams Slickem. . . . The Wampas motion picture publicity men are to revive their custom of selecting "baby stars." Results will be known in 30 days.

WHY MOGULS GO BALMY

You have to know the high tension of a big film executive's office to really appreciate this one.

A recent child-actor sensation and his mother were waiting for someone at the M. G. M. lot. At length a message arrived that the appointment would be delayed half an hour.

"Well, says the mother, "I guess we'll go over to L. B. Mayer's office and kill a little time."

JACK'S FIRST

Somewhat less boisterous than of yore, Jack Oakie has been waiting his first assignment since his trouble with Paramount. It will be the comedy lead in "Touchdown," the college story by Francis Wallace, who once passed out news for the late Knute Rockne. Dick Arlen plays the romantic lead. Norman McLeod directs.

Marriage Licenses

Mary Wright	Pittsburgh
Annie E. Bovey	Pittsburgh
William J. Fraser	Pittsburgh
Clara T. Mulvey	Pittsburgh
Ben Shapiro	Pittsburgh
Ruth E. Baum	Pittsburgh
James Foster	Pittsburgh
Annie Forster	Pittsburgh
Samuel Singer	Wilkinsburg
Minnie Trost	Pittsburgh
Peter Bastner	Munhall
Anna Ono	Greenville
James E. Gross	Homestead
Helen F. Chrisner	Homestead
Robert E. Mangan	East Pittsburgh
Ruth Lonsberry	East Pittsburgh
Clarence Lee	New Castle
Elizabeth M. Gallagher	New Castle
James F. Mooney	Pittsburgh
Jean L. Bowers	Pittsburgh
Albert Miller	Tarentum
Laura M. Gross	Tarentum
Joseph A. Yonko	Pittsburgh
Minnie K. Schwartz	Pittsburgh

Goes West

After more than a year at New York studios, Nancy Carroll has returned to Hollywood to appear opposite Charles Buddy Rogers in "Mary Makes a Call."

Comic Movie Laughable In Penn

By WILLIAM J. LEWIS

Romance without mush and comedy without gags make "The Man in Possession" an interesting and pleasing screen feature in the Penn. Robert Montgomery, who has been coming along rapidly as a young leading man in the films, has come a little farther in this one in which he registers as a light comedian of ability. Irene Purcell plays opposite him and she too impresses in a role that has a slight tinge of the adventuress in it.

It might be called a drawing room comedy were it not for the fact that some of the funniest comedy takes place in a dining room and a kitchen. Miss Purcell's home is the scene of most of the action, and it is an English home. Miss Purcell is a little slow with her bill-paying and as a result Mr. Montgomery is placed in "possession" as a representative of the sheriff. His dad had just put him out of his home because he wouldn't go to Canada to relieve the family from disgrace.

AGREES TO BUTTLE

Miss Purcell is about to entertain company, so Bob agrees to buttle for the occasion. The company when it arrives proves to be his father, mother and brother, fiance of Miss Purcell.

Imagine the situation and figure out the solution complicated by another admirer of Miss Purcell making three, for you may be sure our hero is not slow to realize her charms, too.

C. Aubrey Smith as an Englishman of the middle-class type gives an excellent characterization as the father, and Charlotte Greenwood helps much in the creation of laughs as Miss Purcell's maid.

SCHOOLER ON STAGE

On the stage Dave Schooler is a featured performer in "Get Set," which also has the Three Jacks, pepp steppers; the Phelps Twins, singing and dancing girls; the Three Swifts, and Chesler Hale dancing ensemble. There also are four unfunny "blackouts." Dick Liebert's organlogue is best liked when it swings into old-time ballads.

The Sun-Telegraph Globe Trotter film includes scenes of the test flight of the Graf Zeppelin preliminary to the beginning of its journey to the polar regions.

Grace I. Dietrich To Graduate Aug. 6

Miss Grace I. Dietrich, of the Mt. Washington Presbyterian Church, who has been training at the Moody Bible Institute, Chicago, will graduate from the institute at its ceremonies August 6. She is a student in the Christian education course.

WILL ROGERS SAYS

BEVERLY HILLS, Cal., July 25.

To the Editor, Sun-Telegraph:

This must have been an awful hot spell. California papers are printing their own heat prostrations. If it hadn't been for Secretary Mellon and Stimson and O. O. McIntyre there wouldn't have been any American tourist trade this summer. Financial depression is so bad that American millionaire polo players are having to play on American horses. I didn't know it till I was reading the statistics the other day, but the Argentine republic furnished us over 90 per cent of our tanned hides and gigolos.

Will Rogers

Yours, WILL.

WALTER WINCHELL On Broadway

A Columnist's Sec'y Jots Down a Few Notes

Dear W. W.: Do you know a Princess Chavchavadze? She called . . . anxious to talk to you personally . . . Miss Mala Brand, of the London Express, is in town digging up things about New Yorkers and wondered if you were a big, fat grouch. . . . I told her you weren't fat. The Calif. Mfr's of Carbonated Beverages are burning to a crisp over your remark that stone dust is what makes most mineral waters fizz. . . . They assert it is an inaccuracy and a libel on the entire industry. It appears that in the old days beverages and waters were fizzled with carbonic gas made from the dripping of sulphuric acid upon marble dust, but never did any marble dust or stone dust enter the beverages and so on and so on and so on.

The investigation that the White House authorities made of the alleged news leaks was a farce and everyone anticipated that it would be dropped as it was. . . . As a result, however, Hoover's secretary, Theodore Joslin, may resign, or else. . . . Jack Nutley phoned, wants to known the penalty for shooting Jack Diamond out of season. . . . You wanted Ring Lardner's address. He may be reached at Whitehaven, Pa. . . . Grantland Rice tolo me . . . Ring still is very ill; drop him a word or so. . . . Before he left, some newspapermen took the King of Siam into a West Fortieth street speakeasy, and the mob in the place thought they were being kidded, and kept slapping him on the back and yelling, "Hello, Kingy ol' boy!" . . . He took it in the reg'lar guy manner.

On September 4 Leo Reisman and the Central Park Casino will melt. . . . His very popular pianist, Eddy Duchin, will be starred in his place with a 12-piece crew. . . . Intimates of the late James P. Donahue wonder if that backgammon-welching yarn you ran in Portrait was for Donahue. . . . I told them I didn't know. . . . They pointed out that Donahue died from an accidental overdose of sleeping medicine, which he took quite regularly, his nerves being N. G. . . . It appears that his story and another are similar and the friends feel that you are confused. . . . The other tale happened in a Park Avenue club, very exclusive, at which a backgammon player lost a million, but the debt was settled for $30,000. . . . Donahue never played backgammon for more than $25 a game. . . . The friends feel, too, that you would make a hit with Donahue's pals by so asserting. . . . He didn't want to die, and was not a poor sport, but a good loser, etc. . . . I'm sure you'd want to say so—just to keep the record unblemished.

Talk about burning a person up. . . . Ben Lahr is going mad on the coast because his surefire hit, "Flying High," in which he will also be screened, is being re-arranged. . . . Charlotte Greenwood, also in the flicker, will be played up heavier than Bert, because her husband, Martin Broones, who played piano for her in vaudeville, has been selected to re-write it! . . . Leave it to Hollywood to "improve" something that enjoyed smash success on Broadway. Can't you just hear Lahr giving out that gungungung! when he heard that news? . . . Jimmy Walker phoned. Said to tell you he didn't walk out on Brouns's show to be a smarty or anything like that, but he can understand why you so suspected. . . . He had to leave that early, he explained, because at 10 p. m. he had a date to help inaugurate that television hookup. . . . He talks very cute.

Tallulah Bankhead is on her way to Hope Williams's ranch. . . . Katherine Curtiss, the former international golfer, and Waldo Murphy, a realtor, were secretly married the other day. . . . Marlene Dietrich's husband just gave her a diamond ring containing 42 carrats. . . . That ought to give her Kleig eyes. . . . Louise Gywnn, who is 19 and whose picture you saw in the papers and admired so the other day is a relative of the Stotesburys, if you please. . . . A very sweet person, by the way. . . . Saw her at the fight and it was her very first fight! . . . And what do you think she said when Sharkey and Walker squared off? She said: "Oooh, look at that lovely moon—all I kept seeing was Mickey—that darling Mickey—whose gameness was much more romantic." The Argonaut and J. Malin are no more.

King Features wants to know what liner Miss Joyce is taking. . . . Understand she applied secretly for a pilot's license. . . . Goodness! Hasn't she been flying high enough? . . . Marjorie Smith, who wrote "No Bed of Roses," is doing another, called "God Have Mercy on Me," for Macauley. . . . In London, they tell me, the waltz is more popular than ever. . . . In London it would be. . . . And the girls there are wearing herby hats! . . . With long-curled feathers! . . . The smarties here are wearing 'em, too.

Tudor City has reduced the wages of the house maids and cleaning women 10 per cent, but they haven't trimmed the guest charge of 60 cents per hour for cleaning service. . . . The literary book club racket is suffering a great deal these days. . . . Making no money and desperate. . . . Clubs no longer contract for a book on a royalty basis; they buy outright and split with the author on a 60-40 term, as a result the clubs are getting the second-rate tomes. . . . Ran into the Dudley Field Malones. . . . Edna Johnson? . . . She's so pretty. . . . Don't you ever notice when a girl has a new hat or anything?

Lefty Flynn, who just married and who punched a news photographer for taking their wedding photo, dislikes publicity. . . . Oh, does he? . . . Well, what I started out to tell you, my master, is that he's a grand guy, anyhow. . . . His idea of a tip when he is feeling merry in a hotel room (so his friends assert) is to fill a dresser drawer full of $2 bills. . . . Then he invites all the bellhops up to help themselves. Just to see the battle. . . . Saw Paul Block, Joseph M. Schenck and Mr. Ziegfeld in their ice cream suits yesterday. . . . Those Palm Beach suits reminded me of Will Rogers's crack: "I'd like to see a man they fit!"

Plays, Players and By-Play

By WILLIAM J. LEWIS

A bulleting from the office of the Professional Players in the Alvin states that Irene Bordoni, not Yvonne Arnaud, will play the lead role in "The Improper Duchess," which is all right with us. We ain't a bit mad at Irene. The P. P. had announced previously that Miss Arnaud, who had played the role in London, would come to the U. S. A. to show the improprieties of this duchess, as recorded by the playwrighting pen of Mr. James Bernard Fagan. We shouldn't be a bit surprised but Miss Bordoni, who is well known and popular, will prove more acceptable to audiences than the unknown Miss Arnaud, so it shouldn't be much of a task to beat up under news of the change.

* * *

Dave Schooler, who is "mastering" in the Penn, says he played a horse for $25 one day and it was sold the next day for $10 to the butcher.

* * *

"Dirigible," which was "road-showed" in the Pitt a couple of months ago, will open in the Warner at a Sunday midnight screening. Jack Holt, Ralph Graves and Fay Wray and a big airship are the center of interest in this film, which was made with the co-operation of the aeronautical branch of the U. S. Navy.

* * *

Small Timer says a lot of men thank their mothers for what they are today when they ought be men enough to take the blame themselves.

* * *

Coming to the Harris screen today, to continue as the week's feature, Helen Chandler and Ralph Graves will be seen in "Salvation Nell."

* * *

Small Timer remarks that the dangerous age for men is marriage.

Rodeo, Aerialists, Clown For Kennywood

With the Compton-Hughes Wild West rodeo for which a small admission charge is made remaining as the headline attraction in Kennywood Park a new free outdoor spectacle will arrive following the two performances by the Four Haas Brothers, aerial gymnasts, this afternoon and evening. The latest act which will open tomorrow will be presented by Ed and Jennie Rooney, high trapeze artists as an extra feature. Harry Fisher, clowning tramp cyclist will be on the program. Concerts tomorrow will be played by Vastine's Westinghouse Band.

New Star!

Meet a new movie actress. She's Alison Lloyd, featured in the "Corsair." Recognize her? Well, you should. She used to be Thelma Todd.

'Night Nurse' Stanley's Film

By MILDRED FILLMORE

"Night Nurse," based on the novel of the same title, is the diverting film in the Stanley. It mixes hospitals and bootlegging, which one is apt to believe is a rather crazy mixture, but the entertainment value is there despite the unharmony of some of the factors of the tale. We understand the novel is a story that has some horror elements. What grimness remains in the film version is lightened by plenty of comedy, which, however, does not interfere with the dramatic development, marked by a tense climax.

Barbara Stanwyck is entitled to applause for her nice work in the title role, which is accentuated in her attendance upon two children suffering from intentional neglect and lack of proper diet.

CRUX OF STORY

The story hinges upon this situation and involves a shady doctor as well as a brutal chauffeur in the employ of the mother of the children. A bootlegger—no less than Ben Lyon—helps Miss Stanwyck to save the day.

Lyon, too, helps to give life to the comedy situations, but the greatest credit in this direction goes to Joan Blondell, as a wise-cracking nurse. Clarke Gable is the absolute in realism as the brutal chauffeur. Charles Winninger, Ralf Harolde and Blanche Frederici also portray strongly drawn character parts.

STAGE GOES FRENCH

The Stanley stage goes French in name at least, with the presentation of "On Ze Boulevard," Johnny Perkins, heralded as the Crown Prince of Jazz, puts on an act that gets laughs. Dick Powell, back from a visit with the home folks, keeps the band under control and sings a song with a little personality girl. Three Negro dancers with some hot stepping win applause. Other entertainers include a dancing chorus.

An organlogue by Bernie Armstrong and overture directed by David Broudy are on the bill.

Wymard Seeking County Judgeship

Attorney N. L. "Skippy" Wymard, of 250 South Homewood avenue, captain overseas in the World War in the 314th Infantry and member of the American Olympic committee to Stockholm in 1921, was erroneously reported yesterday as being a candidate for judge of Common Pleas Court. He is running for judge of County Court.

Who Will Wear Peggy's Bracelet When U.S. Gets It?

By ARTHUR 'BUGS' BAER

When Peggy Hopkins gives up a bracelet it's news.

When she gives it to the government, it's more than news.

Seems that Peggy squirred a federal rap by tossing off a twelve-thousand-dollar wristwarmer to the revenue department.

This is the same bracelet Peg forgot to declare at customs. She said she didn't know she had it. She's right. She ain't got it now.

Which one of the government officials is entitled to wear it? Andy Mellon is head man, but we don't think Andy would like to point at his wrist and simper: "I got it from Peggy."

There is no chance of it disappearing, now that the Democrats know the Republicans have it.

It's one of those things that will be passed along with each administration. And Peggy won't miss the diamond quoit much. She's got so many left she can't bend her elbow.

(Copyright, 1931, Distributed by Universal Service, Inc.)

THEATER CLOCK

PENN: Robert Montgomery in film, "The Man in Possession." Daily at 10, 11:16 a. m., 1:40, 4:13, 5:41, 8:05 and 10:38 p. m. Dave Schooler on stage.

STANLEY: Barbara Stanwyck in film, "Night Nurse." Daily at 11:27 a. m., 1:51, 4:13, 4:45, 8:08 and 10:30 p. m. Dick Powell on stage.

FULTON: Sylvia Sidney in film, "Confessions of a Co-Ed." Daily at 10:30 a. m., 12:21, 2:12, 4:13, 6:19, 8:13 and 10:14 p. m. Stribling-Schmeling film, 11:34 a. m., 1:45, 3:36, 5:37, 7:38 and 9:37 p. m.

WARNER: Kay Francis in film, "Transgression." Daily at 10:59 a. m., 12:50, 2:44, 4:28, 6:32, 8:26 and 10:20 p. m.

HARRIS: Ralph Graves in film, "Salvation Nell." Daily at 12:59, 2:36, 4:13, 5:50, 7:27, 9:14 and 10:22 p. m.

ENRIGHT: Joe E. Brown in film, "Broad Minded." Daily at 2:05, 4:10, 6:05, 8:10 and 10:15 p. m.

SHERIDAN SQUARE: Bert Wheeler in film, "Too Many Cooks." Daily at 11:57 a. m., 2, 4:03, 6:06, 8:09 and 10:12 p. m.

GOLDEN ROD SHOWBOAT: Vic Faust, Swiss bell ringer. Dramatic play, "Lady Audley's Secret." Nightly at 8:45 p. m.

All In A Day

By Mark Hellinger

The Tragic Story of Mrs. Mooney

A COUPLE of years ago Mrs. Mooney picked up a newspaper and turned to a column she always read. Modesty forbids me to mention the author of the column, so I will say nothing about myself at this point. At any rate, she began to read. And as she read an idea came to her.

That column dealt with one of the oldest of the old-time insurance rackets. A saloonkeeper would pick out the shabbiest bar flies he could find and insure their lives for as much as possible. He would pay the initial premium and then feed the poor stews all the liquor they could consume. The initial payment was usually all that was required. Because, after several months of plenty of liquor for nothing, the insured men were dead and the saloonkeeper was that much richer.

Mrs. Mooney put down the paper and wagged her dome like a doggie. This, she felt, was an excellent thought for her business. And the more she thought, the better she liked it.

She was the owner of a speakeasy on Eleventh avenue — and what a joint it was! Her home-made whisky went for one dollar a pint, and for the big shots who patronized the bar, 20 cents a large shot.

Naturally there was a Mr. Mooney. Without a Mr. Mooney a Mrs. Mooney wouldn't have much to talk about. But it had been a long time since Mr. Mooney had had anything to say about the manner in which the Mooney household should run.

As far as Mrs. Mooney was concerned, everything was strictly business. Any time her husband wanted a drink he had to lay his money on the line. He was treated exactly the same as any other customer. And inasmuch as there wasn't an hour of the day that Mr. Mooney didn't want a drink, you can readily see that he was one of his wife's best patrons.

The husband, incidentally, was a truck driver. By judicious inquiry into the Einstein theory, he had learned that by working one week he could make enough to drink for two or three weeks. He was now waiting for a new Einstein or a new theory that would do away with that one week's work.

Such was the state of affairs in the Mooney menage when Mrs. Mooney read the column about insuring an elderly souse and plying him with drinks. . . .

That same afternoon she found her man Snooky was his name and he'd been hanging around the neighborhood for years. He went in for odd chores and any minor work that would bring him the price of a drink.

It didn't take Mrs. Mooney long to reach a very satisfactory business arrangement with Snooky. She would take out a pretty policy on his life with herself, of course, as the beneficiary. In return, Snooky could have all the liquor he wanted absolutely free of charge—provided, also, that he did all the odd chores around the saloon. Leave it to Mrs. Mooney to get a share more than the bargain called for.

Within a week, everything was running smoothly. A kindly insurance doctor okayed the policy without seeing the patient because he saw a $50 note instead. I guess it was just as well, however, for the $50 note was much prettier than Snooky could ever hope to be.

You can readily understand that, as far as Snooky was concerned, Mrs. Mooney was the very soul of generosity. In the morning she insisted that Snooky have a bottle to fix him up from the effects of the night before. In the afternoon she pressed a bottle upon him in order that he might do his work better. And at night she wouldn't dream of letting him retire without a bottle for a nightcap.

To Snooky this must have seemed like the promised land. True, his old friends were dropping off one by one from the results of too much bad liquor. But that didn't seem to worry him any. He just accepted his bottle with a smile and a word of thanks to Mrs. Mooney.

"You've been the very soul of kndness," he assured his benefactress. "It sure is great of you to brighten up the last days of a poor old man like myself."

Mrs. Mooney was right on hand with the soft soap.

"Now, now, Snooky," she told him, "that's been the way with me ever since I was no bigger than a mite. What's the good of living, I say, if you can't do something for them that needs it? Will you have another bottle, Snooky?"

To make matters just that much more cheerful, her husband provided Mrs. Mooney with the shock of her life. He almost stopped drinking! No longer did he sit around the saloon all day. No longer did he slap his 20 cents on the bar with unceasing regularity. True, he did no more work than usual. But he told his wife he had taken to walking through the park. A man of his years, he said, must have more fresh air and exercise.

Mrs. Mooney was rather proud about that. After all, this man had been with her a long time and there must have been some sense of devotion to him deep down in her heart. That he was getting smarter with the years gave her a little satisfaction. Besides, it gave her something new to talk about. . . .

A year passed and another premium on Snooky's policy became due. Mrs. Mooney paid it—but not without a trace of annoyance. Snooky looked just as unhealthy as he had when she entered her arrangement with him, but no more so. She pressed more bottles upon him and wondered how long he could hold out before she cashed out when he cashed in.

A few more months and Mr. Mooney was suddenly taken ill. They rushed him to a hospital, where the doctors didn't require many instruments to determine that he was dying of acute alcoholism.

Mrs. Mooney was amazed. As soon as she heard the news she ran from the hospital and dashed toward her saloon. Snooks was the man to see about this. She'd soon find out from Snooky whether Mr. Mooney had been stealing any of her liquor.

"Can you imagine that man of mine?" she muttered as she ran. "Him tellin' me he wasn't drinkin' and windin' up in a hospital due to alcoholism. I pray he don't die. But if he gets better, I'll kill him."

When she reached the saloon she was further amazed. Snooky was gone. Vanished into thin air from the thick, as it were. And the only thing he had left was a note.

Mrs. Mooney read that note through blinking eyes. Snooky had gone, it seems, to the country where he could take life easy. He was very sorry for feeling as well as he did, and he greatly feared that Mrs. Mooney would have to continue paying his premiums for some time to come.

"You see, Mrs. Mooney," he wound up apologetically, "I grew a little worried when I saw all my old friends dying from liquor. So I made a bargain with Mr. Mooney and sold him all the bottles you gave me at half price." . . .

PARK MOVIES SCHEDULED

The second free showing of movies for the 1931 summer season under supervision of the City Movie Committee will take place tomorrow night in four parks.

The public is invited to attend. First-class talking and sound features and shorts are to be shown. Presentations will begin at 9 o'clock, daylight saving time.

Programs are:

McKinley Park, Jackie Coogan in "Tom Sawyer," Highland Park, Eddie Cantor in "Whoopee," Schenley Park, Charles Chaplin in "City Lights," and East Park, "Reducing," with Marie Dressler and Polly Moran.

Mr. Wheeler Sheridan Star

By CLARENCE E. GRUNDISH

Bert Wheeler, generally associated with Robert Woolsey, again steps out on his movie lonesome in "Too Many Cooks," romantic comedy film, which opened yesterday in the Sheridan Square. And it can be said that he isn't so bad in a solo talk. Of course, he really isn't alone. There is Dorothy Lee, petite and cute, to teach him what romance really means. Also there is Roscoe Ates, who is a personification of the fine art of stuttering.

The story of "Too Many Cooks" concerns a young couple who build a house to the tune of advice from about 13 relatives. At times it seems like there are more in-laws than there are extras in Hollywood. But it all fades out into the happy climax.

The young couple build their house about 50 miles out of New York, where there is plenty of fresh air, especially in the winter, according to Mr. Ates. This Mr. Ates operates a one-horse taxicab that carries the army of relatives to and from the scene of the building operations. And he has a stutter for every beat of the horse's hooves.

The title sounds like a spree of chefs. But it isn't. It refers to the girl's family. Well, she isn't the first person to have too many relatives.

Hotel Executives Meet at New Castle

NEW CASTLE, Pa., July 25.—Executives and managers of the American Hotels Corporation from all parts of the country opened their quarterly conference in the Castleton here yesterday. They will be joined today by a group of Pittsburgh hotel managers.

FILMLAND.

WARNER BROS. THEATRES

STANLEY

NOW—Revealing The Intimate Secrets of the—

"NIGHT NURSE"

Warner Bros. & Vitaphone's Drama Based on Dora Macy's Famous Novel

Featuring

BARBARA STANWYCK

Ben Lyon—Clarke Gable—Joan Blondell

Plus On Screen—

DICK POWELL Presents The Clown Prince of Jazz JOHNNY PERKINS In "On Ze Boulevard" With Big N. Y. cast

ENRIGHT

Last Day! Hurry! Hurry! JOE E. BROWN in "BROAD MINDED" 1st National Vitaphone's Riot

STARTS MONDAY DOUGLAS FAIRBANKS, JR. in "CHANCES" Rose Hobart, Anthony Bushell

WARNER

LAST DAY 'TRANSGRESSION' Radio's Drama With Kay Francis—Ricardo Cortez

Starts Sunday Midnight FIRST TIME AT POPULAR PRICES! "DIRIGIBLE" Columbia's Electrifying Epic of the Air! With JACK HOLT RALPH GRAVES FAY WRAY

HARRIS

STARTS TODAY—Stupendous Drama of Human Emotions! "SALVATION NELL" Tiffanie's Romance Featuring RALPH GRAVES HELEN CHANDLER Extra Chapter 12 "Adventures in Africa"

AMUSEMENTS.

KENNYWOOD

Compton Hughes WILD WEST RODEO CHAMPION COWBOYS & COWGIRLS BUCKING BRONCHOS — STEERS

EVERY AFTERNOON & EVENING ADULTS 35c—CHILDREN 25c

Last Times Today 4 Haas Bros Comedy Acrobats

NEXT WEEK—FEEL—AFT-EVE.

AERIAL ROONEYS A Harry Fisher Comic Cyclist

BATHING AND AMUSEMENTS

DANCING NIGHTLY (EXCEPT SUNDAY)

BAND CONCERTS TOMORROW

FILMLAND.

DOUBLEHEADER TODAY

BASEBALL— FORBES FIELD

PITTSBURGH vs. BROOKLYN

Tickets on sale at Standing's, Soule's and at Honus Wagner's, 813 Liberty Ave., Grill Restaurant, 339 Fifth Ave., and Alexander's, 6121 Penn Ave., East Liberty.

FULTON Last Times Today!

The Love Secrets of a College Girl Frankly Revealed.

"CONFESSIONS OF A CO-ED"

with PHILLIPS HOLMES, NORMAN FOSTER, SYLVIA SIDNEY

EXTRA SCHMELING-STRIBLING Fight Pictures

LOEW'S UNITED ARTISTS PENN

July Is "Big Show" Month at Loew's

Robert MONTGOMERY in "THE MAN IN POSSESSION"

Dave Schooler in "GET SET" Capitol Theatre, N. Y. stage show

Loew Prices 25c

With "The Three Swifts"

PENN SYMPHONY ORCH. HARRY HOEBLE, Cond.

DICK LEIBERT, Organlogue

DOWNTOWN THEATRE OF 5 LIBERTY

SHERIDAN Sq

25c 50c

Those two inimitable clowns of "Cracked Nuts" and "Cuckoos."

WHEELER DOROTHY LEE In Her First Starring Role

TOO MANY COOKS

With ROSCO ATES, of "Cimarron" RKO-RADIO PICTURE

GARDEN PAUL LUKAS, KAY FRANCIS in "THE VICE SQUAD"

TRIANGLE EAST LIBERTY BUCK JONES in "THE AVENGER"

BRUSHTON THEATRE PAUL LUKAS, KAY FRANCIS, in "VICE SQUAD" ADMISSION REDUCED TO 25c—ALL-TALKING.

WARNER THEATRES

REGENT Marion Davies in "Five and Ten"

ROWLAND Warner Oland in "BLACK CAMEL"

SQ. HILLS Robt. Woolsey in "Everything's Rosie"

KENYON Bebe Daniels in "Maltese Falcon"

ETNA Wallace Beery in "SECRET SIX"

SCHENLEY Robt. Woolsey in "Everything's Rosie"

MANOR LEW AYRES in "Up For Murder"

ARSENAL Warner Oland in "BLACK CAMEL"

BELMAR LEW AYRES in "Up For Murder"

PLAZA Lloyd Hughes in "SKY RAIDER"

W. PENN Wheeler & Woolsey in "CRACKED NUTS"

RITZ CAMERA PHONE James Hall in 'Lightning Flyer'

PALACE Robt. Montgomery in "Shipmates"

AMBRIDGE Gary Cooper in 'I Take This Woman'

PRINCE Ken Maynard in "Alias Bad Man"

LOEW'S ALOLIVER HARRIS

WARNER OLAND in "BLACK CAMEL"

EVENING SUN-TELEGRAPH MARKETS

New York Curb Market | New York Bond Market

I. T. T. IN LINE FOR TRADE UPTURN

Grounds Laid for Advance When Definite Turn Comes; Cable Department Lagging

NEW YORK, July 25.—Any improvement in general business in the next six months, coupled with the fact that there is a seasonal upturn in some departments of the International Telephone and Telegraph Company in that period, would enable the company to cover $2 dividend requirements for 1931. Earnings for the first half year probably were about 88 cents a share on the 6,642,508 shares outstanding at end of first quarter, or 12 cents a share less than dividend requirements for the six months. Company showed 43 cents a share earned for the first quarter.

It is the cable business which is suffering most in the communications field; the telephone is suffering least. Postal Telegraph is holding its own somewhat above the low ebb of the year. The drive for additional business has borne fruit and has laid grounds for improvement when business definitely turns upward.

DOING WELL IN SPAIN

The cable business, particularly that with South America, is poor as a result of the falling off in the export business.

Despite political disturbances in Spain, the company's Spanish subsidiary is doing well, and the 6 per cent dividend on the common shares is being earned. April and May showed good returns, and there is nothing to indicate that June figures will not be satisfactory. As a matter of fact, political disturbances rarely affect the traffic returns of the communications business, and often enough telephone and telegraph business increases, at least for a period.

UNIFYING PROPERTY

The company does not expect any falling off in earnings of the Spanish subsidiary, and rather looks for a normal expansion of the telephone business in that country.

Radio business also is increasing satisfactorily in many centers.

International Telephone and Telegraph properties continue in good shape. The company has spent the last year in unifying its vast interests, and has put into effect the most rigid economies in every department. Personnel and equipment has been cut where duplications occurred, and everything is in shape to take advantage of any improvement that may occur in general business.

INVESTMENT TRUSTS

	Bid.	Ask.
A B C Trust Shares D	[illegible]	[illegible]
[illegible]	[illegible]	[illegible]

Money Market.

LONDON, July 25.—Bar silver, 12 1/2 per ounce. Money 1¾ per cent. Discount rates.—Short bills, 3⅝ per cent; three months, 3⅝ per cent.

Stock Exchange Topics

National Biscuit Profit Better Than Bearish Predictions

Earnings of National Biscuit for the first half of this year, amounting to $1.36 a share, were better than some of the bearish predictions made a few weeks ago, when the stock was under pressure. At that time, considerable talk was heard of a sharp decline in the sales of the higher grade products of the company, and it was contended that this would be reflected in the results for the six months. In the corresponding period last year, $1.48 a share was reported.

Rumors are in circulation that Drug, Inc., is planning further expansion through the acquisition of additional properties. Wall street, ever ready to anticipate what might happen, is talking of the advantages the company would realize by obtaining American Home Products and Lambert. Nothing official has been announced on the subject, but the rumors are being repeated in many quarters.

While bank stocks are influenced to a considerable degree by the action of other securities, evidence has been seen recently of better buying in some of the leading bank shares. This demand is of the long pull variety. Some of the purchasers have announced their intention of maintaining their long positions for months on the theory that when securities come into favor again, bank stocks will be among the leaders in public favor.

Tire companies this year naturally were affected by the reduction in automobile output. Some interests, however, express the opinion that the increase in replacement sales this year may more than offset the decline in the original equipment business. Goodyear is one of the leaders in this field, and should reflect any improvement in the automobile industry. Scale buying has been reported in the stock on several occasions recently.

Active consideration of a merger of Sears-Roebuck and Montgomery Ward is vouched for in some market circles. The action of the two stocks at times recently has indicated that good support was coming into the issues on minor recessions. The belief prevails that this buying is based on anticipations of a combination of the two companies. The opinion is that no opposition would come from federal authorities to such a proposition.

Commodity prices will be important factors in the future. Some have expressed the opinion that there might be some improvement later on in the leading products, but economists contend that any increase in prices will be due to technical conditions within the individual markets and not to fundamentals. Because of the world-wide depression which has existed for such a long time, it is argued that not much improvement in commodity prices should be looked for in the near future.

PRODUCE SECURITIES EXCHANGE

NEW YORK, July 25.—Outside of heavy trade in Admiralty Alaska Gold, little activity was in evidence on the Produce Exchange securities market today. Admiralty Alaska held between $1.12 and $1.19. Metropolitan Gas & Electric common was admitted to trading during the day and sold at 5. Prices generally held steady and moved in narrow limits. Detroit and Canada Tunnel, Shortwave and Television, Keystone Consolidated, Super Corporation A and Super Corporation B were unchanged.

Sales		High	Low	Close
37000	Ad Alaska Gold	1 20	1 08	1 10
[illegible]	[illegible]	[illegible]	[illegible]	[illegible]

N. Y. BANK STOCKS

NEW YORK, July 25.—Yesterday's bid and asked prices on leading New York banks and trust companies follow:

BANKS	Bid	Asked
[illegible]	[illegible]	[illegible]
TRUST COMPANIES		
[illegible]	[illegible]	[illegible]

BOSTON STOCKS

BOSTON, July 25.—Following is a list of active stocks traded yesterday on the Boston Stock Exchange:

Sales		High	Low	Close
[illegible]	[illegible]	[illegible]	[illegible]	[illegible]

NEW YORK CURB MARKET

NEW YORK, July 25.—(AP.)—Following is the list of transactions on the New York Curb Exchange, giving all stocks and bonds traded (00 omitted in sales column of stock list; 000 omitted in sales column of bond list):

STOCKS.

Sales		High	Low	11.45
	—A—			
6	Affil Prod	18¾	18½	18½
*75	AlumCo Am	116	116	116
1	Do pfd	31½	31½	31½
2	Am C PowA	13⅛	13⅛	13⅛
1	Do 6½ pf	73	73	73
*25	Do $7 pf	80	80	80
2	Am Cyan B	7¼	7¼	7¼
2	Am Equit	5⅛	5	5⅛
2	A&F Pow w	15½	15½	15½
1	Am Found	3	3	3
1	Am G & El	64⅛	64⅛	64⅛
1	Am Lt & Tr	37¼	37¼	37¼
34	Am Sup Pw	10⅞	10⅝	10⅝
9	A U&GBvtc	4¾	1⅝	1⅝
1	Am Yvette	2¼	2¼	2¼
8	Appal Gas	4⅝	4½	4½
1	Ark Nat G	3¾	3¾	3¾
1	Do A	3½	3½	3½
1	As G&El A	12⅛	12⅛	12⅛
1	Asso Rayon	1¼	1¼	1¼
2	Atlas Util	5⅝	5⅝	5⅝
2	AVMcvprpf	11¼	11	11
	—B—			
2	Blue Ridge	3¼	3¼	3¼
2	Blynn Shoe	⅛	⅛	⅛
1	Braz T & L	18⅞	18⅞	18⅞
1	Butler Bros	4⅞	4⅞	4⅞
	—C—			
1	Carnation	21½	21½	21½
1	Cent P S A	11⅜	11⅜	11⅜
8	Cnt Stes El	7¼	7	7
1	Chn Str Dev	1⅝	1⅝	1⅝
3	Ch Ph Al nv	15	15	15
23	Cities Serv	10¼	10⅛	10⅛
1	Do pf	65¼	65¼	65¼
23	Cm & So k	1⅝	1⅝	1⅝
5	Cm Wt Sv	9⅞	9½	9⅝
*175	Ct Shrs pfd	26	25⅛	25⅛
*50	Do B	25	25	25
2	Crk & Whl	12	12	12
20	Cusi Mx Mn	⅜	⅜	⅜
	—D—			
2	Dytn Airpl	11-16	11-16	11-16
2	Deere & Co	22	21¾	22
2	De Forest	3½	3¼	3½
2	Derby Oil	2½	2½	2½
	—E—			
44	El Bd & Sh	37¼	37	37⅛
1	El P&L o w	18¼	18¼	18¼
1	Elec Share	12½	12½	12½
	—F—			
1	Fchild Av A	3½	3½	3½
3	Fox Thea A	2¾	2½	2¾
1	Frank Mfg	3⅜	3⅜	3⅜
	—G—			
2	Gen Empire	16¼	16¼	16¼
1	G ThEqcvpf	7⅛	7⅛	7⅛
7	Gold Sachs	5⅜	5½	5⅜
*50	Gray T P S	70	70	70
	—I—			
1	Imp O Can	11⅞	11⅞	11⅞
1	InsCoNorAm	53½	53½	53½
2	Insuran Sec	6½	6½	6½
1	Intercon P	⅜	⅜	⅜
*10	IntPowDelpf	70¼	70¼	70¼
1	Irving A C	9¾	9¾	9¾
	—L—			
1	Leonard Oil	⅝	⅝	⅝
*50	L A G&E pf	111	111	111
	—M—			
1	May Bott A	2	2	2
7	May R & T	18⅛	17½	18⅛
1	McCord Rd	7	7	7
2	M Roy cvpf	11¾	11	11¾
7	Mid W Util	17¾	17¾	17¾
2	MRP Bd rt	6	6	6
	—N—			
11	Nat Fam St	2⅝	2	2⅝
1	NatP&L 6pf	100⅛	100⅛	100⅛
1	Nat Service	1⅝	1⅝	1⅝
1	Nat Steel w	6	6	6
2	NatUn Rad	2¼	2¼	2¼
*10	NEngPw pf	81½	81½	81½
13	Niag Hd Pw	11	10¾	10¾
1	Nor Eu Oil	⅞	⅞	⅞
	—P—			
1	Pandem Oil	⅛	⅛	⅛
1	Pan-A Air	24¾	24¾	24¾
2	Pennroad	6	6	6
5	Philip Mor	2	1⅞	2
1	Phoenix S	1¼	1¼	1¼
*175	PSerofN Ill	205	200¾	202
4	PUHold war	⅝	½	⅝
1	Do xw	3⅝	3⅝	3⅝
	—R—			
2	Railroad Sh	3⅛	3⅛	3⅛
3	Rep Os Crp	9⅛	9	9⅛
2	Roan Ant C	8½	8½	8½
	—S—			
17	St Anth Gld	3-16	⅛	⅛
1	St Reg Pap	12⅝	12⅝	12⅝
1	Salt-Cr Pr	4⅞	4⅞	4⅞
1	Schulte R E	¼	¼	¼
1	Seabrd Util	3⅜	3⅜	3⅜
2	Segal Lock	5⅝	5½	5½
1	Sent S Con	1	1	1
1	Shatt Denn	3¼	3¼	3¼
1	Shenandoah	4¼	4¼	4¼
34	Stan Oil In	24½	24¼	24¼
1	St Oil Ky	18⅞	18⅞	18⅞
*50	St Oil Ohio	43	43	43
1	St Po & Lt	33	33	33
	—T—			
1	Te Hu Gold	6½	6½	6½
2	Todd Shipy	44	44	44
1	Tr L D P A	5⅜	5⅜	5⅜
2	Tri Util	3¼	3⅛	3¼
	—U—			
1	Unit Cp w	9½	9½	9½
14	Unit Fdrs	5⅛	5	5
11	Unit Gas	6½	6½	6½
3	Un L&P A	20½	20½	20½
1	Un Vrd Ext	9⅛	9⅛	9⅛
1	Util Pw & L	8⅝	8⅝	8⅝
2	Util & Ind	5⅞	5⅞	5⅞
3	Do pfd	18	17½	18
	—V—			
6	Vacuum Oil	43¼	42⅞	43¼
	—W—			
5	Wenden CM	5-16	5-16	5-16
3	West Air Ex	12¼	11¼	11¼
1	Wilson Jon	15½	15½	15½
8	Wworth Ltd	10¾	10⅝	10¾
	—Y—			
1	Y Oil & Gas	1¾	1¾	1¾

DOMESTIC BONDS

Sales		High	Low	11.45
5	Ala Pow 4½s 67	99	99	99
[illegible]	[illegible]	[illegible]	[illegible]	[illegible]

FOREIGN BONDS

Sales		High	Low	11.45
[illegible]	[illegible]	[illegible]	[illegible]	[illegible]

*Actual sales. †Ex dividend. ‡Ex rights.

Sinclair Reported Balked by Tide Water

NEW YORK, July 25.—Reports in Wall street said that Tide Water Associated Oil Company has proved a stumbling block in the plan of Harry F. Sinclair, chairman of Sinclair Consolidated Oil Company, to merge three other companies with his own.

Tide Water officials, the reports said, have declined to consider any merger plan, except one providing a share-for-share exchange. At present market levels Tide Water is selling around $5.50 and Sinclair at around $10.50.

It is understood that Tide Water is the keystone in the structure planned by Sinclair. The other companies are Prairie Oil Gas Company and the Rio Grande Oil Company.

LOCAL CURB

(Furnished by Moore, Leonard & Lynch.)

Security—	Bid.	Ask.
*Alle. River & P'ville 5s '35	95	97
Am. Fruit Growers 1s '31	99½	
Do 7s '32-'40	98½	101¼
Am. Tar Products 5s '34-'37	98	101¼
Do 5s '38-'45	95½	97¼
[illegible]	[illegible]	[illegible]

*Guaranteed by the Philadelphia Co. by endorsement.
†Assumed by the Republic Steel Corp.
‡Called for payment November 1, 1931, at 105.
§Guaranteed by Loews Inc. by endorsement.
¶Defaulted principal and interest January 1, 1931.

PETROLEUM PRICES

Pennsylvania (Nat. Transit Lines)	$1.35
Pennsylvania (S. W. P. L.)	1.20
Pennsylvania (Eureka Pipe Lines)	1.10
Pennsylvania (Buckeye Pipe Lines)	95
Corning (Buckeye Pipe Lines)	50
Somerset (Buckeye Pipe Lines)	40
Ragland grade oil	60
Western Kentucky	50
Lima	[illegible]
Indiana	[illegible]
Princeton	[illegible]
Wooster	[illegible]
Illinois	[illegible]

COTTON MARKET

LIVERPOOL, July 25.—Cotton: Spot in limited demand; prices 17 points lower. American strict good middling, 5.56; good middling, 5.21; strict middling, 4.96; middling, 4.61; strict low middling, 4.66; low middling, 4.16; strict good ordinary, 4.26; good ordinary, 3.96. Sales, 3,000 bales, including 1,400 American. No receipts. Futures closed steady; July, 4.70; October, 4.81; December, 4.86; January, 4.93; March, 5.02; May, 5.10.

HIGHLAND PARK BAND CONCERT

Another of the city's municipal band concerts will be held tomorrow afternoon at 2:30 o'clock in Highland Park, under direction of Charles Pazetti. A progam of classical and popular airs will be featured. Community singing will be led by H. Vernon Porter.

The program follows:

Star Spangled Banner
March—French Military (from Suite Algerienne) ... Saint-Saens
Overture—Sakuntala ... Goldmark
Selection—Cavalleria Rusticana ... Mascagni
Suite—Scenes Alsaciennes
In the Tavern ... Massenet
Symphonic poem—Irish Rhapsody ... Herbert
Dance—The Snow Maiden ... Rimsky-Korsakoff
Finale—Symphony in D Minor ... Schumann

POLICE GUARD MINERS' MEET

SCRANTON, Pa., July 25.—(AP.)—Scores of uniformed policemen yesterday patrolled streets in the vicinity of town hall where the biennial convention of District No. 1, United Mine Workers of America, is being held.

While the convention itself was peaceful, the police made a total of 20 arrests in the vicinity of town hall.

The delegates spent the greater part of the day debating a motion to rescind the action taken earlier in the week prohibiting visitors to attend the convention sessions. The vote showed the administration forces headed by President John J. Boylan in supreme control by a margin of 436 to 186.

Spectator

Electric Stock Profits. Gains on Long Terms. Westinghouse and G. E.

By Wall Street Spectator

NEW YORK, July 25.

An example of the profits accruing to long term investors in the electrical equipment industry is disclosed in a comparison of the price appreciation evidenced in General Electric and Westinghouse Electric during the past decade.

Purchased at the average price in 1921, 100 shares of General Electric Common would have required an investment of about $12,750. Assuming that all stock dividends, etc., had been retained, and all rights exercised, an investor at this time would be holding: 1,697 shares of General Electric Common, 63.5 shares of General Electric Special, and 560 shares of Electric Bond and Share Common.

EXERCISE OF STOCK rights issued in connection with the latter would have necessitated an additional investment of $8,800. Securities held as a result of the total outlay of $21,500 would have been worth, when valued at July 21, 1931, prices, $96,000, thus showing a capital gain of over 450 per cent.

Westinghouse Electric fails to show the same measure of appreciation as General Electric. Bought at the average 1921 price, 100 shares of Westinghouse stock would have necessitated an investment of $4,570. As a result of a 10 per cent stock dividend paid on May 21, 1924, and the exercise of rights offered to stockholders in 1923, 1924 and 1929, holdings would have been increased by the present time to 178 shares and the total investment to about $9,000.

BASED ON THE market price of Westinghouse stock as of July 21, 1931, the total value of this investment would have been around $12,100, thereby showing a capital gain over the 10-year period of approximately 35 per cent.

It is little wonder, therefore, that the common stock of General Electric has always commanded a high earnings ratio to market price.

Chicago Gasoline Market Stronger

CHICAGO, July 25.—Better sentiment created by the action of crude oil purchasers in the mid-continent and other fields in raising posted prices, was reflected in the local bulk gasoline market by an advance of about ¼ cents a gallon in United States motor gasoline, which ruled at 3 cents a gallon against 2¾ to 3 cents previously.

Clothing Makers Lower Output Costs

NEW YORK, July 25.—Despite the reduced volume of production, manufacturers have found it possible to operate at lower unit costs than those of a year ago, chiefly because of a decline in prices for most of the materials entering into their products, a survey of the clothing trade by Standard Statistics Company says. During the first half of the current year prices for cotton cloth were reduced by 4.5 per cent on the average, while reductions of 12 per cent and 7 per cent were experienced in the cases of silk and rayon fabrics, and woolen and worsted goods, respectively.

NEW YORK BOND MARKET

NEW YORK, July 25.—(AP.)—Transactions in the most active bonds on the New York Stock Exchange today were as follows (000 omitted in sales column; United States bonds in dollars and thirty seconds of dollars):

U. S. GOVERNMENT BONDS.

Sales		High	Low	Last
[illegible]	[illegible]	[illegible]	[illegible]	[illegible]

CORPORATION BONDS.

Sales		High	Low	Last
[illegible]	[illegible]	[illegible]	[illegible]	[illegible]

FOREIGN BONDS.

Sales		High	Low	Last
[illegible]	[illegible]	[illegible]	[illegible]	[illegible]

Total sales today, $3,300,000. Previous day, $7,761,000. Week ago, $4,661,000. Year ago, $3,318,000. Two years ago, $5,673,000. January 1 to date, $1,615,439,000. Same year ago, $1,665,270,000. Same two years ago, $1,763,033,000.

CHARGES WIFE WITH JEALOUSY

Charging his wife with extreme jealousy, Charles J. Myers, 5173 Cypress street, in his divorce suit aginst Olive Myers, now of Erie, in Common Pleas Court, cited these instances:

In Cleveland on their honeymoon, she accused him of making love to girls in elevators and lobby of their hotel.

She frequently became violently jealous when he talked to his sister.

During a beauty contest by a Pittsburgh newspaper she clipped the paper so he could not read about it.

She stood outside a downtown bank where he worked and watched his actions through a window.

She positively cautioned him not to dare speak to girls at a picnic of bank employes.

In fits of jealous anger, she slammed doors and furniture drawers almost nightly to keep him awake, hit him on the head with the heel of her shoe, threw a milk can at him and threatened him with a knife.

They were married July 2, 1927, lived at 137 Kendall avenue, Bellevue, and parted January 1, 1928.

Five Workers Killed Building Ford Pier

DAGENHAM, Eng., July 25.—(INS.)—A caisson they were sinking in the Beam River at the Ford automobile plant here today proved a death chamber for five Ford employes.

The men were engaged in sinking the caisson preparatory to commencing work on a pier for the Ford plant, when the rising tide cut off their supply of fresh air. The Beam River flows into the Thames not far from its mouth.

Gunmen Get $15,000 From Chicago Jockey

ARLINGTON PARK RACE TRACK, Chicago, July 25.—(AP.)—Two masked gunmen held up the home of George Ellis, New York jockey, in Arlington Heights yesterday, robbing Ellis and his wife of jewelry worth $15,000. They were locked in a closet for four hours before being rescued. Ellis rides for William Zeigler, Jr., of New York.

Premature Blast Hurts Quarrymen

CONNELLSVILLE, Pa., July 25.—(AP.)—Frank Ritnour, 40, and Albert Kemp, 34, both of Connellsville, were seriously injured last night in a premature explosion while they were loading a drill hole at a quarry of the New Castle Lime and Stone Company at Dunbar, near here.

Berlin Bank Firm Suspends Payments

BERLIN, July 25.—(AP.)—The Berlin banking firm of A. Hirte suspended payments yesterday. The bank, established in 1875, had connections with various industrial interests.

JAPANESE PLAN STEEL MERGER

TOKYO, July 25.—Japan's new minister of commerce and industry, Yukio Sakurauchi, made an extensive inspection trip to Kyushu to look over the government steel works and the various private plants which he hopes to amalgamate with it.

A scheme for the merger of all private steel makers in Japan with the government works was presented to the last session of the Imperial Diet, but was allowed to die in committee, due to a press of other business before that body. Mr. Sakurauchi feels that steel readjustment is exceedingly important and is placing it first among the jobs he has to do. He has worked out a new plan for the consolidation, he said. No details have been released save that, like its predecessor, it will call for government guarantee of a debenture issue totaling 100,000,000 yen.

WEEKLY BANK CLEARINGS

NEW YORK, July 25.—Bank clearings show a further marked setback this week, the total for leading cities in the United States of $6,717,170,000 being 24.0 per cent below that of last year. At New York City, the amount is $4,472,774,000, or 23.8 per cent under that of a year ago, and the aggregate at leading centers outside of New York of $2,244,396,000 is 24.3 per cent smaller.

While settlements during the midsummer months always are at their lowest of the year, the total for this week is sharply under the seasonal average. While some of the decline can be attributed to the inactivity of business as a whole, no small part of it is the direct result of lower commodity prices. Since the first of July the statistical position of some industries has become more favorable, but it still is too early for these gains to appear in clearings totals.

Bank clearings for the week, as reported to R. G. Dun & Co., showing decreases compared with same period a year ago follow:

(TOTALS IN THOUSANDS)

Week July 23, 1931		Per cent
Boston	[illegible]	Dec. [illegible]
Philadelphia	[illegible]	Dec. [illegible]
Baltimore	[illegible]	Dec. [illegible]
Pittsburgh	[illegible]	Dec. [illegible]
Buffalo	[illegible]	Dec. [illegible]
Chicago	[illegible]	Dec. [illegible]
Detroit	[illegible]	Dec. [illegible]
Cleveland	[illegible]	Dec. [illegible]
Cincinnati	[illegible]	Dec. [illegible]
St. Louis	[illegible]	Dec. [illegible]
Kansas City	[illegible]	Dec. [illegible]
Omaha	[illegible]	Dec. [illegible]
Minneapolis	[illegible]	Dec. [illegible]
Richmond	[illegible]	Dec. [illegible]
Atlanta	[illegible]	Dec. [illegible]
Louisville	[illegible]	Dec. [illegible]
New Orleans	[illegible]	Dec. [illegible]
Dallas	[illegible]	Dec. [illegible]
San Francisco	[illegible]	Dec. [illegible]
Portland	[illegible]	Dec. [illegible]
Seattle	[illegible]	Dec. [illegible]
Total	$2,244,396	Dec. 24.3
New York	4,472,774	Dec. 23.8
Total all	$6,717,170	Dec. 24.0
Average Daily:		
July	[illegible]	Dec. [illegible]
June	[illegible]	Dec. [illegible]
May	[illegible]	Dec. [illegible]
April	[illegible]	Dec. [illegible]
First Quarter	[illegible]	Dec. [illegible]

WALL STREET HEARS

That there is a large short interest in Lambert.

That Continental Can's earnings are running close to those of 1930.

That Nash Motors will earn between 75 cents and $1 a share in the August 31 quarter compared with 46 cents a share in the May quarter.

Liverpool Wheat Market.

LIVERPOOL, July 25.—The market was ½ penny lower, opened ½ [illegible] and closed unchanged to ½ penny off.

DIED

CASKEY—On Saturday morning, July 25, 1931, HOLLAND F. CASKEY, of [illegible] Roupdale avenue, East End. Remains at the home of the T. R. Hubbard Co., North Highland avenue at Rippey street, East End, where services will be held. Time announced later.

CUPPETT—Suddenly, on Thursday evening, July 23, 1931, THOMAS J., husband of [illegible] Bowman Cuppett. Funeral from his late home, [illegible] street, [illegible] Place, Thirty-first Ward, Sunday afternoon, July 26, at 2:15 o'clock. Services at St. John's Lutheran Church, [illegible] avenue and [illegible] street. [illegible]

KELLY—Suddenly, on Friday, July 24, at 10:30 a.m., THOMAS KELLY, husband of [illegible] (Mahar) Long. [illegible] Funeral from his late home, [illegible] [illegible]

LAUGHERY—On Thursday, July 23, 1931, [illegible] LAUGHERY, aged 48 years, [illegible] [illegible]

Meeting Notices

PITTSBURGH FORGE AND IRON COMPANY

Pittsburgh, Pa., July 21st, 1931.

The annual meeting of the stockholders of this company will be held at the office of the company, [illegible] Chamber of Commerce Building, Pittsburgh, Pa., on Tuesday, August [illegible], 1931, at 2 o'clock p.m., for the election of directors to serve for the ensuing year and the such other business as may properly come before the meeting.

W. I. MILLER, Secretary.

"The SEA GULL" TO Atlantic City EVERY NIGHT

"The Sea Gull," a Pennsylvania flyer, composed of a Club Car, Sleeping Cars and Coaches

Eastern Standard Time

Lv. Pittsburgh	10.41 pm	Lv. Atlantic City	[illegible]
Lv. East Liberty	10.5 pm	Ar. East Liberty	[illegible]
Ar. Atlantic City	7.[illegible] am	Ar. Pittsburgh	[illegible]

Pennsylvania Railroad

EVENING SUN-TELEGRAPH MARKETS

Stocks Decline — *Stocks Ease*

MARKET EASES MODERATELY AT START

Offerings at Opening in Small Volume—Prices Steady Some—Steel Sags

NEW YORK, July 25—(AP.) Stocks eased moderately in quiet trading today. Offerings at the opening were in small volume, and prices steadied a little after nominal declines had been recorded by principal shares.

Pressure [illegible] U. S. Steel lightened [illegible] the stock [illegible] only about half a point. [illegible] common with New York Central and American Can. American Telephone, National Biscuit, Safeway Stores, Westinghouse and Allied Chemical slipped off a point or slightly more.

The attention of the financial community was directed toward sterling exchange, which firmed against both the dollar and the French franc. Private advices from Paris to banking circles here said sterling had closed strong there, making further gold shipments to the French capital unprofitable. London cables here opened at $4.85 9-16, up ⅛.

Weekend mercantile reviews said business was drifting along under seasonal influences, able to hold a fairly even level. Steel operations in the Youngstown district are expected to show a gain next week.

STRONGER TONE IN STERLING

NEW YORK, July 25—Lazard Freres & Co. has received a cable from Paris stating that sterling against francs closed in Paris strong, rendering further imports of gold from London unprofitable.

LONDON, July 25—The Bank of England [illegible] worth of [illegible] metal [illegible] change [illegible] showed signs of improvement.

BERLIN, July 25—The end-of-July settlement on the Boerse has been postponed to the end of August. The carryover money rate for August has been fixed at 12 per cent.

Danat Bank Likely To Remain Open

BERLIN, July 25.—The first investigation of Darmstaedter Und National Bank indicates that assets considerably surpass liabilities. On the basis of stock quotations of July 11, reserves were sufficient to cover losses, therefore, it is probable that the bank will continue to operate later on as an independent institution.

NEW YORK CLOSE WITH NET CHANGES

†Indicates actual number of shares sold. All other sales figures are in hundreds of shares (00 omitted). Closing prices in this table. (Volume of sales computed to 11:40 a. m.)

1931 High	1931 Low	Stocks and An Div Rate $	Sales	High	Low	Close	Net Chge
		—A—A—A—					
14½	8	[illegible]	1	4½	4½	4½	0
28¼	11⅛	Adams Express	2	14⅝	14⅝	14⅝	⅛
32½	22¾	Adams Millis	2	24½	24	24	
109¾	70½	Air Reduction	8	78½	78	78⅛	⅛
20½	7	Alaska Juneau	84	18⅝	14½	18⅝	⅛
12½	4½	[illegible]	8	7	6⅛	6⅛	⅛
182½	102¾	Allied Chem & Dye	4	118½	112½	118	1
28	18½	Amerada		18½	18½	18½	⅛
62½	34¼	Am Bank Note	2	39½	39½	39½	0
129½	92¾	Am Can	89	98½	97½	97⅞	⅛
48⅛	18	Am Car & Fdy	1	17½	16⅝	17⅛	
48⅝	38	[illegible]	8	42½	42½	42⅝	
51½	21⅛	Am & For Pow	81	27⅞	26½	27⅝	¼
90	74	Am & For Pow pf	8	77	77	77	⅛
	10½	[illegible]		26¼	26½	26⅛	⅛
26	9	[illegible]	2	18½	18⅝	18⅝	⅛
30½	18	[illegible]	1	18	18	18	⅛
54	30½	[illegible]	4	38½	38	38⅛	0
84	78½	[illegible]	8	78½	78½	78½	
88	78½	[illegible]	2	78⅝	78½	78½	
102	84½	[illegible]	1	90	90	90	⅛
21½	11½	[illegible]	8	12½	12½	12½	⅛
12½	6	[illegible]	1	6½	6½	6½	⅛
37½	18½	[illegible]	8	20½	20½	20⅝	⅛
68	44	[illegible]		50	50	50	⅛
58½	24¾	Am Smelt & Ref	8	33⅝	32½	32⅝	⅛
31¼	11½	[illegible]	1	16	16	16	⅛
60	42	[illegible]		56	56	56	0
	6¾	[illegible]		7½	7½	7½	
201¼	168½	Am Tel & Tel	40	174½	178⅛	174	1
132½	102½	Am Tobacco B	7	122	121	121	1
80¾	40¼	[illegible]	1	47½	47	47	1
107	98½	[illegible]	1	100½	100½	100½	
14½	6½	[illegible]	8	7	6½	7	
38½	20¼	[illegible]	1	82½	81	81¼	⅛
48½	18½	Anaconda [illegible]	11	25	24½	24½	⅛
28½	20	[illegible]		21	21	21	0
8	5½	[illegible]	2	9½	9½	9½	
4½	1½	[illegible]		2	2	2	
6½	3½	[illegible]	1	7½	7½	7½	⅛
203½	182½	Atch T & S F	1	188½	188½	188½	
120	78	Atlant Coast Line	1	92	92	92	
28½	11½	Atlant Refining	1	18⅛	18	18	
84	80	Atlas Powder	1	87	87	87	
288½	101½	Auburn Automobile	8	158½	158	156½	4
2½	1	Auto Sales Corp	8	2	1⅝	1⅝	⅛
6	8	Aviation Corp	1	8½	8½	8½	⅛
		—B—B—B—					
27½	9¼	Baldwin Locomotive	8	12¾	12½	12¾	¼
87½	48½	Balt & Ohio	6	54	53¾	54	¾
14½	5¼	Barnsdall A	8	6½	6½	6½	0
61	53½	[illegible]	1	58½	58½	58½	¼
62	44½	[illegible]		50	50	50	
28½	14½	[illegible]	17	19½	19⅛	19⅜	½
46½	31½	[illegible]	1	37½	37½	37½	¼
70½	38½	Bethlehem Steel	41	42⅝	41⅝	41⅝	⅝
40½	20½	[illegible]	1	33½	33½	33½	
76½	48	[illegible]	6	55½	55	55	
30½	14½	[illegible]	1	18½	18½	18½	0
22½	8½	[illegible]	6	13	12½	13	0
24½	15	[illegible]	1	16½	16½	16½	
18⅝	7½	[illegible]	8	11½	11½	11½	0
68½	55	Brooklyn Manh Tr	8	58½	58½	58½	⅝
129½	99	Brooklyn Union Gas	2	108	108	108	½
9½	5	[illegible]	1	6½	6½	6½	⅛
20½	11½	[illegible]	1	12½	12	12	⅛
34½	20½	[illegible]	2	21⅝	21⅝	21⅝	1
18	7½	[illegible]		8½	8½	8½	⅛
2½	1½	[illegible]	1	2½	2½	2½	⅛
69½	27½	[illegible]	6	28½	28½	28½	⅛
		—C—C—C—					
46½	27	Chesapeake & Ohio	8	34½	34½	34½	¼
34½	27½	Chesapeake Corp	2	38	38	38	½
2½	½	Chicago & Alton	27	½	½	½	
1½	½	Chicago & Alton pf	28	½	½	½	
27½	16½	Chi Gt Western pf		28½	28½	28½	
8½	3½	Chicago Mil & St Paul	1	5½	5½	5½	0
18½	4½	Chicago Mil & St P pf		8½	8½	8½	0
18½	6½	Chi Pneumatic Tool	1	8½	8½	8½	
69½	29½	Chi Rock I & Pac	1	39½	39½	39½	⅛
33½	17½	Childs Co	1	20½	20½	20½	⅛
26½	12½	Chrysler Corp	8	22	21½	22	0
170	133	Coca Cola	8	142	141½	141½	1
17½	9	Collins & Aikman Co	2	12½	12½	12½	⅛
111½	55	Columbian Carbon	1	70	68½	69½	1⅝
45½	20½	Colum Gas & El	12	28½	29	29½	½
109½	98	Colum Gas & El pf	1	108½	108¼	108¼	
18½	8	Columbia Graphophone	2	8½	8½	8½	⅛
24	18	Com Credit	1	18	18	18	⅛
34	22	Com Invest Tr	1	22	22	22	⅛
21½	10	Commercial Solvents	84	16½	16	16	⅛
12	6½	Commonwlth & So	21	8	7½	8	⅛
18	8½	Congoleum Nairn	8	12½	12	12½	⅛
18	8½	Consol Film Ind		7½	7½	7½	⅛
109½	82½	Consol Gas	8	91½	90½	91½	⅛
20½	9½	Contin Baking A	1	13½	13½	13½	0
62½	40½	Continental Can	8	49	48½	48½	⅛
4½	2½	Contin Motors	7	2½	2½	2½	⅛
12	5	Contin Oil	24	8½	8½	8½	0
12	3½	Contin Shares	1	4½	4½	4½	⅛
89½	55½	Corn Prod Ref	9	65	65½	65½	1⅛
18	6½	Coty Incorp	1	8½	8½	8½	⅛
8½	4½	Crosley Radio	1	5½	5½	5½	0
43	30½	Crucible Steel	2	42	41½	42	
2½	½	Cuban Am Sugar	1	1⅝	1⅝	1⅝	
1½		Cuban Dom Sugar	8	¼	¼	¼	0
48½	38½	Cudahy Packing		41	41	41	
5½	2	Curtiss Wright Corp	1	3½	3½	3½	0
41	19	Cutler Hammer	1	20	20	20	½
		—D—D—					
157½	107½	Delaware & Hudson	1	119½	119½	119½	1½
102	45½	Delaware Lack & W	1	56½	56½	56½	⅛
19½	11	Devoe & Raynolds A	1	13½	13½	13½	⅛
24	14½	Dominion Stores	1	22	22	22	½
21½	17½	Doug Aircraft	1	18	18	18	
78½	61½	Drug Incorp	3	72	71½	71½	⅛
108½	71	Du Pont de Nemours	12	85½	85½	85½	⅛
		—E—E—					
185½	118	Eastman Kodak	3	139½	138½	139	⅛
29	9½	Eaton Axle & Spring	1	14½	14½	14½	⅛
78½	34½	Electric Auto Lite	3	38½	38½	38½	0
60½	30½	Electric Pow & Lt	17	36½	36½	36½	⅛
44	30	Endicott Johnson		42½	42	42	½
39½	18½	Erie R R	1	19½	19½	19½	½
12½	5	Fureka Vacuum	3	5	5	5	0
		—F—F—					
29½	15	Fairbanks Morse	4	16½	16	16	⅛
30	11½	Fed Water Serv	5	14½	13½	13½	⅛
66½	55½	Firestone T & R pf	2	63	62½	62½	⅛
53½	41	First Nat Stores	2	55½	54½	55½	⅛
64½	21½	Foster-Wheeler	1	24½	24½	24½	⅛
33	20½	Fourth N Invest	2	26½	26½	26½	
38½	11½	Fox Film A	7	15½	14½	15	¼
43½	22	Freeport Texas	1	26½	26½	26½	⅛
		—G—G—					
6½	3	Gabriel Co		3½	3½	3½	
2½	½	Gardner Motor	1	½	½	½	
73½	52½	Gen Am T Car	2	58½	58½	58½	0
47	16½	General Asphalt	1	20½	20½	20½	0
25	17½	General Baking	1	20½	20½	20½	
9½	3	[illegible]	1	7½	7½	7½	
54½	36	Gen Electric	56	40½	40	40½	0
12½	11	Gen Electric special	1	11½	11½	11½	
56	45	General Foods Corp	5	48½	48½	48½	⅛
5½	4½	Gen Gas & El A	4	4½	4½	4½	
50	35	General Mills	1	37½	37½	37½	0
48	31½	General Motors	6	36½	36½	36½	⅛
108½	98	General Motors pf	2	108½	108	108	0
25	10½	Gen Outdoor Adver A	4	11	11	11	
22½	5½	Gen Pub Service	2	12½	12½	12½	⅛
9½	2½	Gen Realty & U	1	3½	3½	3½	0
15½	5½	Gen Theatres Equip	6	8½	8½	8½	0
38½	18½	Gillette Saf Raz	11	22	21½	21½	⅛
16½	7½	[illegible]	1	9½	9½	9½	
9½	4	[illegible]	2	7½	7½	7½	
42½	21	[illegible]	2	27½	27½	27½	⅛
20½	5½	[illegible]	2	12½	12½	12½	0
54	30½	[illegible]	2	39	38½	38½	
15½	10½	[illegible]	7	18½	18½	18½	
16½	[illegible]	[illegible]		22	22	22	
39½	23½	[illegible]	2	37½	37½	37½	
69½	43½	[illegible]	11	44½	44½	44½	⅛
6½	2½	[illegible]	4	3½	3	3½	0
		—H—H—					
63½	50	Hahn Dept Store pf	1	53½	53½	53½	
56	40	Hercules Powder	1	46	46	46	
66½	55½	Household F & pf	1	55½	55½	55½	⅛
58½	27	Houston Oil	1	35½	35	35½	⅛
39½	18	Howe Sound	1	19½	19½	19½	
44½	33½	Hudson & Manhat	1	38½	38½	38½	
18½	5½	Hupp Motor	1	6½	6½	6½	⅛
		—I—I—					
89	41½	Illinois Central	1	46½	46½	46½	⅛
36	21½	Indust Rayon	1	29½	29½	29½	⅛
182	74	Ingersoll Rand	1	92	92	92	3½
12½	4½	Insurance Corp		11½	11½	11½	0
34	18½	Interboro Rap Tran	2	22½	22½	22½	1
18	5	Interlake Iron	1	6½	6½	6½	⅛
12½	5½	Internat Carriers	1	6½	6½	6½	0
60½	38½	Inter Harvester	2	41½	41½	41½	⅛
31	19½	Inter Hydro Elec	2	28½	28	28½	⅛
20½	9½	Inter Nickel of Can	27	13½	13	13	⅛
54	45½	Internat Shoe	1	49	49	49	⅛
55½	18½	Internat Tel & Tel	81	29½	29	29½	⅛
		—J—J—					
80½	40½	Johns Manville Corp	12	51½	50½	50½	⅛
		—K—K—					
24½	10½	[illegible]	1	12½	12½	12½	
18½	8½	Kelvinator Corp	4	10½	10	10½	0
31½	14½	Kennecott Copper	4	18½	18½	18½	⅛
28	28	[illegible]	1	26½	26½	26½	
58	42	Kresge S S	1	42	42	42	
27½	17½	Kreuger & Toll	18	18½	18½	18½	⅛
28½	18	Kroger Groc & Bak	5	25½	25	25	
		—L—L—					
87½	56½	Lambert Co	2	65½	65½	65½	
55½	50½	Lehman Corp		51½	51½	51½	
19½	11½	[illegible]	2	18½	18½	18½	
91½	60½	Liggett & Myers B	1	71½	71½	71½	
146	137½	[illegible]	2	142	141½	141½	
35½	22	[illegible]		26	26	26	
55½	20½	[illegible]		26½	26½	26½	
36½	20½	[illegible]	5	43½	43½	43½	0
21½	11½	Lorillard	43	16½	16½	16	
102	90½	Lorillard pf	1	100	100	100	
15	8½	Ludlum Steel	14	12½	12½	12½	⅛
		—M—M—					
38	28	[illegible]	6	30½	30	30½	⅛
51½	34	[illegible]		44	44	44	
26½	16½	[illegible]	5	21½	21½	21½	0
103½	71½	McKeesport Tin	5	79½	78½	78½	⅛
17	5½	McKesson & Robbins	1	5½	5½	5½	⅛
24½	18½	Marine Midland	1	20½	20½	20½	⅛
32½	18½	[illegible]	1	18½	18½	18½	0
31½	17½	Mathieson Alk Wks	6	21½	21½	21½	1
35	28	May Dept Stores	8	33½	32	33½	⅛
20½	10½	[illegible]	6	14½	14½	14½	⅛
16½	8½	Mid Continent Pet	1	9½	9½	9½	0
43	14	Missouri Pacific	2	23½	23½	23½	⅛
107	80	Missouri Pacific pf	1	87	87	87	
21½	10½	Mohawk Carpet Mills	1	14	14	14	0
29½	18½	Montgomery Ward	18	19½	19	19	⅛
28½	8½	[illegible] Mfg Corp	8	28½	27½	28½	1
18½	6½	[illegible]	1	8	7½	7½	0
		—N—N—					
40½	20½	Nash Motors	1	27	27	27	⅛
83½	53½	National Biscuit	22	55	55½	55½	1½
152½	148	National Biscuit pf	1	151½	151½	151½	
38½	18½	Nat Cash Reg A	1	25½	24½	25	⅛
30½	25½	[illegible]	7	33½	33½	33½	0
44½	20½	National Pow & Lt	12	23½	23½	24	0
36	33	[illegible]	1	38½	38	38	1
131½	71½	N Y Central	10	80½	80½	80½	⅛
94½	60½	New York N H & H	1	70	70	70	1
13½	8½	N Y Ontario & Western	1	11½	11½	11½	⅛
29½	15½	Noranda Mines	1	18½	18½	18½	⅛
60½	18½	North American	18	67½	66½	67½	0
60½	38½	Northern Pacific	1	38	38	38	0
108½	102	North Amer pf		108½	108½	108½	⅛
		—O—O—					
15½	5	[illegible]	1	5½	5½	5½	⅛
28	10	Oliver Farm Equip	1	12½	12½	12½	⅛
		—P—P—					
41	33	Pacific Gas & Elec	3	40½	40½	40½	⅛
55½	45½	Pacific Lt & Pw	1	52½	52½	52½	⅛
11½	5½	Packard Motor	1	7½	7	7	0
40½	19½	[illegible]	4	22½	22½	22½	0
3½	1	Pathe Exchange		1½	1½	1½	0
7½	3	Pathe Exchange A	1	6½	6½	6½	0
6½	2½	Peerless Motor	3	3½	3	3	
48½	29½	Penick & Ford	1	38½	35½	35½	⅛
36½	26½	Penney J C	1	33½	33½	33½	⅛
64	49½	Penna R R	1	48	48½	48	0
17½	10½	Pet Milk	8	13½	13½	13½	
10½	5	Petroleum Corp	1	7½	7½	7½	
26½	11	Phelps Dodge	1	12½	12½	12½	⅛
18½	6½	Phillips Petroleum	8	8½	8	8½	
27½	12½	Pierce Arrow Motor		18	12½	12½	
72½	58½	[illegible]	8	58½	58½	58½	
22½	8½	[illegible]		11	11	11	⅛
2½	1	Pierce Petroleum	1	2½	2½	2½	⅛
37	28	Pillsbury Flour	1	28½	28½	28½	⅛
18½	8	[illegible]	2	8½	8½	8½	
5	2½	[illegible]	1	3½	3½	3½	
35½	18	Postal Tel & Cable pf	1	20	20	20	
29½	14½	[illegible]	1	18½	18½	18½	
71½	58	Procter & Gamble	1	63½	63½	63½	
79½	59	Pub Serv of N J	1	79½	78	78	1
109½	99	Pub Serv of N J pf	9	100½	100½	100½	0
118½	108½	Pub Serv of N J pf	1	117½	117½	117½	0
48½	28	Pullman Incorp	1	36	36	36	0
11½	5½	Pure Oil		7½	7½	7½	0
29½	24½	Purity Bakeries	1	29½	29½	29½	⅛
		—R—R—					
27½	12	Radio Corp of Am	88	17½	17	17½	⅛
28½	11½	Radio Keith Orpheum	6	12½	12½	12½	0
35½	5	Real Silk Hosiery	8	8½	8	8	0
10½	8	Reo Motor Car	7	8½	8½	8½	0
28½	15	Republic Steel	9	18	18½	18½	⅛
84	57	Republic Steel Corp pf	1	80½	80½	80½	1½
53½	40½	Reynolds Tobacco B	5	50½	50½	50½	0
3½	1	Richfield Oil of Cal	3	1½	1½	1½	⅛
10½	3½	Rio Grande Oil	1	4½	4½	4½	0
		—S—S—S—					
65½	58	Safeway Stores	11	58½	58½	58½	⅛
30½	14½	St Joseph Lead	2	17	17	17	0
11½	4	Schulte Ret Stores		7	7	7	
1½	½	Seaboard Air Line	2	½	½	½	0
2½	½	Seaboard Air Line pf	1	1	1	1	0
63½	40½	Sears Roebuck	3	54½	54½	54½	¼
58½	33	Second Nat Invest pf		46	46	46	
11½	4½	Servel Incorp	2	7½	7½	7½	0
10½	4½	Shell Union Oil	14	6½	6½	6½	⅛
78	28½	Shell Union Oil pf		50	50	50	1½
28½	10½	Simmons Co		15½	15½	15½	
15½	6½	Sinclair Consol Oil	14	10½	10½	10½	⅛
4½	1½	Snider Packing		1½	1½	1½	
18½	6	Snider Packing pf	1	8½	8½	8½	
17½	7½	So Porto Rico Sug	9	14½	14	14½	⅛
54½	36	Southern Cal Edison	13	43½	43	43	
5	3	Southern Dairies B	1	3½		3½	
65½	27	Southern Railway	6	30	30	30	0
83	53	Southern Railway pf	1	58	58	58	
20½	14½	Standard Brands	2	17½	17½	17½	⅛
4	2½	Standard Comm Tob	2	2½	2½	2½	0
88½	55½	Standard Gas & E	5	61½	61	61	1
4½	1½	Standard Inv Corp		1½	1½	1½	
51½	31½	Stand Oil Cal	14	36½	36½	36½	⅛
52½	30½	Stand Oil N J	28	36½	36½	36½	⅛
26	13½	Stand Oil N Y	28	17½	17½	17½	0
21½	8	Stewart Warner	6	11½	10½	11½	⅛
54½	25½	Stone & Webster	3	30	29½	29½	⅛
26	14½	Studebaker	10	18	17½	17½	⅛
40½	30	Superheater Co	1	31	31	31	0
		—T—T—T—					
58½	18	Texas Corp	8	23	22½	23	⅛
55½	29½	Texas Gulf Sulphur	4	34½	34	34	⅛
17½	7½	Texas Pac Land Trust	4	10½	10½	10½	0
15½	5½	Third Avenue Ry	1	12	12	12	
27	16	Third Nat Inv	2	23	23	23	
9	4	Tide Water Asso Oil	2	5½	5½	6½	0
68	58	Tide Water A Oil pf	2	61½	61½	61½	
12	5½	Timken Det Axle	1	6½	6½	6½	
59	32	Timken Roller Bear	22	34½	33½	34	⅛
8½	1½	Tobacco Prod	23	3½	3	3½	
14	9½	Tobacco Prod A	1	10½	9½	10½	
18	6½	Transamerica Corp	5	7½	7	7½	
11½	6½	Tri-Continental	2	8½	8½	8½	0
		—U—U—U—					
18½	8½	Union Bag & Paper	2	12½	12½	12½	0
72	43	Un Carb & Carbon	14	49	48½	48½	
28½	14	Union Oil of Cal		16½	16½	16½	0
205½	187	Union Pacific		160	160	160	
38½	20½	United Air & Tran	16	26½	25½	26	
60	46	United Air & Tran pf	1	57	57	57	1
29½	13	United Carbon	2	14½	14½	14½	
7½	4	United Cigar Store	12	5	5	5	0
31½	16½	United Corp	41	22	21½	21½	
52½	44½	United Corp pf	1	50½	50½	50½	
37½	25½	United Gas Imp	4	28½	28½	28½	
9½	3½	United Stores Corp A	1	5	5	5	0
37½	20	U S Pipe & Fdy	2	22	22	22	
50	35	U S Gypsum	1	35½	35½	35½	1
77½	24½	U S Ind Alcohol	2	28½	28½	28½	
10½	5½	United States Leath	1	7	7	7	
58½	72½	[illegible]		80	80½	80½	
36½	13½	United States Rubber	1	16½	16½	16½	
36½	17	United States Rub pf	1	24½	24½	24½	
47	40	U S Smelt & Ref	1	41½	41½	41½	
152½	83½	U S Steel	126	90½	89½	90½	⅛
150	136½	U S Steel pf		140½	140½	140½	
31	19½	Utilities Pow & Lt A	8	22½	22	22½	0
		—V—V—V—					
76½	23	Vanadium Steel	23	26½	26½	26½	
71½	59½	[illegible]	1	62½	62½	62½	
		—W—W—W—					
67½	24	Ward Baking pf	1	40	40	40	
20½	4½	Warner Bros Pict	4	7	6½	7	
7½	1½	Warner Quinlan	1	2½	2½	2½	
41½	19½	[illegible]	1	26	26	26	
12½	4½	[illegible]	1	5	5	5	0
19½	10	Western Maryland	2	12½	12½	12½	
51½	10½	Western Pacific pf	1	18½	18½	18½	
150½	98½	Western Union Tel	5	116	114½	114½	
36½	20	Westinghouse Air Brake	4	26½	25½	26½	
110½	54½	Westinghouse E & M	81	64½	63½	64½	
28	18	Westvaco Chl Prod	1	20½	20	20½	0
9½	3½	Wilcox Oil & Gas	1	4½	4½	4½	
8	3½	Willys Overland	8	4½	4½	4½	0
72½	54½	Woolworth (FW) Co	11	66½	66½	66½	
108½	37½	Worthington Pump	7	47	46	46	
80½	68½	Wrigley (W) Jr	1	72½	72½	72½	0
		—Z—Z—Z—					
18½	11	Zenite Products	4	12½	12	12½	0

†Odd lots. *Ex-dividend. †Ex-rights. aPlus extras. bIncluding extras. dPartly stock. ePaid in scrip. fPaid last year. hPaid so far this year. ffPayable in stock. kCash or stock. lPayable when earned. qPayable 1-10 of share in Class A stock quarterly. sCash and 4% in stock.

HARBISON LOSS RECOVERED HERE

Stock Recovers Ground Forfeited Yesterday; General Market Quiet

A quick recovery in Harbison Walker following its sharp drop yesterday marked the short week end session on the Pittsburgh Stock Exchange today. Harbison came into the market at 26½, for a small lot, an overnight advance of a full point, and shortly advanced two points further to 28½, practically canceling yesterday's decline of 3½ points. Both sales today were small lots as was the transaction yesterday when the stock lost the 3½ points on one sale of 10 shares.

The general market was quiet and unchanged. Lone Star Gas continued to sell around 16½, the figure at which it left off last night. Koppers Gas preferred and Pittsburgh Plate Glass were also unchanged. A small lot of Pittsburgh Screw and Bolt appeared on the board at 10, unchanged from the last previous sale, recorded more than a week ago.

OIL ADVANCES SPREADING

FINDLAY, O., July 25.—O[illegible] Oil Company has advanced [illegible] price of Illinois, Princeton, Lima, Indiana, Wooster and West Kentucky crude oils 15c a barrel.

CASPER, Wyo., July 25.—Midwest Refining has advanced prices of Salt Creek crude oil 20c a barrel. New prices are 30c on gravities below 29 degrees and 39c on 40 gravity and above.

BATON ROUGE, La., July 25.—Standard Oil Company of Louisiana has posted new crude oil prices in North Louisiana and Arkansas fields, prices ranging from 30c a barrel for oil below 29 gravity to 43c for 40 gravity and higher. Smackover Oil is priced at 30c, an advance of 15c, and Urbana crude at 20c, an advance of 10c.

Railroads Report Drop in Earnings

NEW YORK, July 25.—The first 15 railroads to report June earnings showed net operating income of $9,118,000, a decrease of 19.9 per cent from $11,389,000 in the like month last year. In May the same roads reported net operating income of $8,554,000, a reduction of 27.7 per cent from the $11,846,000 reported for May, 1930.

Proposes Central Bank for Brazil

NEW YORK, July 25.—The Niemeyer report of the survey of Brazilian finances proposes establishment of a central bank. Budget equilibrium is found necessary. Control over foreign borrowings needed. External loans of $80,000,000 essential to enable the new central bank to attain proportions necessary if it is to undertake convertibility of notes.

Treasury Offering Is Oversubscribed

WASHINGTON, July 25.—The treasury offering of $50,000,000 91-day bills was oversubscribed. The bills were awarded at an average interest rate of 0.46 per cent.

LIVESTOCK MARKETS

Pittsburgh.

[illegible]

East Buffalo.

[illegible]

Chicago.

[illegible]

Cincinnati.

[illegible]

GRAIN MARKET

[illegible]

WHEAT — July, September, December
CORN — July, September, December
OATS — July, September, December
RYE — July, September, December
LARD — July, September, October
BELLIES — July, September

CORPORATE EARNINGS

Corn Products Refining Company [illegible]

Associated Gas and Electric Corporation [illegible]

Coca Cola International Corporation [illegible]

American Commercial Alcohol Corporation [illegible]

Pittston Company [illegible]

DIVIDEND NEWS

[illegible]

U. S. TREASURY

July 23

Expenditures	$ 8,178,080.30
Customs receipts	25,255,046.82
Balance	318,130,428.21

Reichsbank Report.

[illegible]

THE PRODUCE MARKET

[illegible]

FINANCIAL NEWS AND VIEWS

TRANSPORTATION SURVEY

The Chamber of Commerce of the United States will make a study of new transportation developments and changes and put forward proposals for better co-ordination of such agencies in the public interest. This topic is one of several subjects which the chamber representing 1,800 organized business bodies and representing nearly a million business men has listed for consideration. The changing relationships between the carriers call for a reappraisal of the part that each should play in the future development of our national transportation system, the chamber believes, as well as for a re-examination of the type and extent of public regulation, in so far as regulation is needed to assure the most effective and economical service in the interest of both shippers and carrier. No date has been set for the study.

FALL RUG BUYING

Buyer attendance at the August 3 opening of fall rug and carpet lines will run from 25 to 40 per cent above the [illegible] at the opening on June 1, trade observers believe. In spite of [illegible] that prices will be unchanged, the buyers are anxious to inspect new low and domestic orientals and the new $14 and $15 retail ranges of imitation Axminster rugs. Anticipating a heavy attendance of buyers, manufacturers who opened their fall lines last month have added new numbers to attract orders.

AMERICAN ICE COMPANY

American Ice Company has formed a special engineering department to develop and handle business in the field of air conditioning and cooling for [illegible] restaurants and other business and private buildings. T[illegible] has closed contracts with several large theaters in N[illegible] and Philadelphia for ice supplies to be used for their air co[illegible] installations and will immediately set up model conditioning plants for various types of buildings in the larger cities in its territory.

ST. LAWRENCE WATERWAYS

It was said at the State Department in Washington that informal conversations had been carried on in connection with the proposed St. Lawrence waterway between the officials of the United States and Canada and that these discussions would continue throughout the summer for the purpose of arriving at some plan. This was the first time that high State Department officials have admitted that such informal conversations were going on.

TELEVISION FIRM FORMED

Continental Television Corporation has been formed under the laws of Delaware to engage in the manufacture and assembly of television equipment at Newark, N. J. The company has acquired controlling interest in the Radiotechnic Laboratory. Joseph Leopold, formerly president of Consolidated Instrument Company of America, is president.

CANADIAN PACIFIC

Unfavorable wheat crop developments have dimmed the likelihood of an increase in Canadian Pacific Railway common dividend rate this year to the previous quarterly disbursements of 62½ cents on the common stock. The next dividend meeting will be held about the middle of August.

NEW YORK TELEPHONE

The expenditure of $13,266,500 for new construction throughout the state was authorized by the board of directors of the New York Telephone Company. This brings the total appropriated during the first half of the year to $39,921,765, of which $28,511,365 has been provided for the extension of facilities in the metropolitan area.

HAHN DEPARTMENT STORES

The board of directors of Hahn Department Stores, Inc., elected Lew Hahn chairman of the board to succeed George W. Mitton. Paul Quattlander was elected president and general manager to succeed Hahn. Mitton was elected chairman of the executive committee.

RUBBER OUTPUT

Production of crude rubber on Malayan estates over 100 acres in size in June totaled 19,014 tons, an increase over 18,901 tons in May. Estimates total stocks of crude rubber June 30 at Malaya were 22,101 tons, compared with 21,901 tons at the end of May. Dealers stocks on June 30 were 16,647 tons, compared with 15,270 tons May 31.

CHICAGO FIRM SUSPENDS

Dawes & Co., of Chicago, has decided to suspend active underwriting temporarily owing to the current dullness in the investment securities business. The corporate entity will be preserved although present quarters will be released. The firm will resume active business when the securities business improves.

LOCAL STOCKS

Saturday, July 25, 1931

[illegible]

Sales on the Exchange.

[illegible]

UNLISTED STOCKS

[illegible]

CURB STOCK AND BOND SALES

Following are yesterday's stock and bond sales as reported by the New York Curb Exchange (bonds in dollars, stocks in shares):

Curb bonds, noon	$1,600,000
Curb stocks, noon	110,000
Curb stocks, close	240,000

Rubber Market.

NEW YORK, July 25.—Rubber futures [illegible] 6.05; December, 6.25; March, 6.50.

YOUNG PEOPLE WILL ATTEND CONFERENCE

Wilkinsburg and Edgewood Groups to Gather Over Weed-End in Mountains

More than 50 young people from Wilkinsburg and Edgewood today will drive to Laughlintown, Pa., for a week-end of conferences, under the auspices of the Christian Endeavor Society.

Conference leaders will include William Wise, Dorothy Hallock, Lloyd Forsythe and William McClintock.

Recreation plans will be in charge of Robert Shuler, and will include swimming and tennis at the Laurel Ridge Hotel. Special features will be two fellowship campfire meetings, sunrise prayer service and a question box service, under the direction of William Lynch.

The groups will return home tomorrow night.

N. D. BAKER'S SON WEDS

CLEVELAND, July 25.—(AP)—In the presence of only members of the immediate families, Miss Keziah Strong, daughter of Maj. Charles H. Strong, late yesterday became the bride of Newton D. Baker III, son of the former secretary of war in the Wilson cabinet.

Following an elaborate wedding dinner the couple left for Vanderbilt, Mich., where they will spend their honeymoon. Upon their return they will be at home for the summer at "Tuckaway," the bride's cottage at Little Mountain. The ceremony was performed at the Church of St. Hubert in Kirtland Hills.

STIMSON DUE IN BERLIN

BERLIN, July 25.—(INS)—Alighting unexpectedly at the Charlottenburg Station from the Nord Express, Chancellor Bruening and Foreign Minister Curtius returned today from the economic conference in London.

Although disappointed in the results of the London conference, the German public was looking forward today with anticipation to the visit of Henry L. Stimson, American secretary of state, due in Berlin tonight.

Whether or not his visit has any official significance, Germany was inclined to regard it as a compliment from the American government.

Railroader Stabbed By Holdup Man Dies

Stabbed by a Negro, whom county detectives believe was a highwayman, Clyde Aaron, 40, railroad freight conductor, died early today in Ohio Valley Hospital. Aaron was returning from work to the Enterprise Hotel, Island avenue, McKees Rocks, where he resided, and was using an alley for a short cut when attacked.

The Negro plunged a knife into Aaron's neck. Before he lost consciousness, the victim told police the Negro fled without obtaining any loot.

Bulletins on Fall Barred by Warden

SANTA FE, N. M., July 25.—(AP)—Warden Ed Swope of the New Mexico Penitentiary instructed Dr. Eugene Fiske, prison physician, yesterday not to give out any further statements regarding the condition of Albert B. Fall, former secretary of the interior. Swope has refused to give out information regarding Fall since he entered prison to serve his year and a day sentence for bribery in connection with the leasing of the naval oil reserves.

Charge Roosevelt's Liquor Views Hidden

WASHINGTON, July 25.—(AP)—Gov. Roosevelt, of New York, and his backers for the Democratic presidential nomination were charged yesterday by an official of the Anti-Saloon League with attempting to "suppress and keep in the background" Roosevelt's anti-prohibition views.

Youth Hurt, Hurled From Running Board

Charles Morrow, 17, of 307 Locust street, Turtle Creek, was in a serious condition today in Braddock General Hospital suffering a fractured skull received, police say, when he was thrown from the running board of an automobile on which he was riding in Second avenue, Braddock.

Five Die as Plane Burns in Bulgaria

BUCHAREST, July 25.—(AP)—Four passengers and a pilot were burned to death in Bulgaria when an airplane owned by a Rumanian flying company crashed on a journey between Istanbul and Bucharest and burst into flames. None of the bodies was recognizable.

Chicago Declared Safe for Women

CHICAGO, July 25.—(AP)—To America's women, it's safe to visit Chicago. Take it from the Women's Benefit Association, whose 11,000 delegates returned to their homes today after passing a resolution that Chicago's "bad criminal reputation is undeserved."

Wales Wins Golf Fame With Hole In One

LONDON, July 25.—(AP)—The Prince of Wales made a hole in one yesterday, sinking his tee shot on the 200-yard sixth hole at the Royal Wimbledon course. He hit a clean one which went straight to the green, rose over the ridge at the edge of the green and trickled into the cup.

BEAUTY WINNER DISAPPEARS

The Missing Persons Bureau has been asked to find Dorothy Sharrock, 17, by her sister, Mrs. Mary Faueds, of 148 East Third avenue, Homestead. She said Dorothy was twice a beauty prize winner, once in Detroit and last year in Homestead. She is a professional acrobatic dancer, and Mrs. Faueds says is ambitious to go on the stage or into the movies.

Miss Sharrock

During the stay of Ziegfeld Follies here, her sister said she came to Pittsburgh in an unsuccessful attempt to obtain a position with the production. Soon after the Follies left, she said, her sister disappeared.

She was last seen June 24, when she wore a green dress, white coat, tan hat and black shoes. She is 5 feet 5 inches tall and weighs 125 pounds, and has dark brown hair. Mrs. Faueds thinks she has gone to New York to renew her efforts to get into the Follies.

She says she is a good dancer and quit high school to follow it professionally. Dorothy is the fiancee of a son of a Homestead councilman, Mrs. Faueds told the police.

GIRL'S KIN TELL OF THREATS

SAN DIEGO, Cal., July 25.—(AP)—Two members of Hazel Bradshaw's family testified yesterday at the trial of Moss E. Garrison, accused of murdering the 22-year-old telephone operator, that to their knowledge the former railway commissary clerk had threatened the girl's life.

Mrs. Cora Bradshaw, mother of the young woman, said he threatened her because of jealousy, and Edith Bradshaw, Hazel's 15-year-old sister, said she heard Garrison quarrel with her sister.

Tobacco Growers Suffer Storm Loss

HARTFORD, Conn., July 25.—(AP)—Tobacco crops in the Connecticut River valley were struck by another heavy hail storm last night, the second within 24 hours, causing damage by the two storms estimated by growers at more than $2,500,000.

The storm struck portions of tobacco plantations untouched by the destructive hail of Thursday night. Growers in several communities expressed the opinion their crops were a total loss.

Gas Tax Increase Voted in Florida

TALLAHASSEE, Fla., July 25.—(AP)—The Florida Senate last night passed a bill increasing the tax on gasoline in Florida from 6 to 7 cents a gallon.

Proponents of the measure estimated it would yield $2,225,000 annually. The bill contains a clause requiring the governor to reduce the state ad valorem tax on real estate in proportion to the revenue derived from the additional gasoline tax.

Inspection Slated At Tobyhanna Camp

TOBYHANNA, Pa., July 25.—(AP)—The 178th Field Artillery with headquarters at Pittsburgh and other units encamped here for National Guard training and maneuvers were prepared for the annual federal inspection and muster scheduled for today. A review of both the 110th Field Artillery, Maryland National Guard, and the 176th will follow the inspection.

Bishop Authorizes De Paul Collection

A collection for the benefit of the pupils at De Paul Institute for the Deaf, Castlegate avenue, Brookline, has been authorized for August 9 in all Catholic churches of the diocese of Pittsburgh. The Rt. Rev. Hugh C. Boyle, bishop of the Catholic diocese of Pittsburgh, has authorized the raising of funds for the school.

Truth to Be Topic In Science Churches

"Truth" will be the subject of the lesson-sermon to be read tomorrow in all Christian Science Churches. The golden text will be, "Thus saith the Lord: I am returned to Zion, and will dwell in the midst of Jerusalem: and Jerusalem shall be called a city of truth; and the mountain of the Lord of hosts the holy mountain."

Texas Pilots Delay Flight to Tokio

SEATTLE, July 25.—(INS)—Plans of Reginald L. Robbins and H. S. Jones, Texas fliers, for a nonstop refueling flight from here to Tokio, went awry again today when they found that oil consumption in their new motor was too heavy.

WOMAN, MONEY LOST, MISSING

Believed by relatives to have wandered away while brooding over the loss of $4,000 in a Hollywood (Cal.) bank that recently closed its doors, the Missing Persons Bureau has been asked to find Mrs. Mary Crowe, 65. Her son, A. J. Cox of 7428 Perrysville avenue, Ben Avon, with whom she has been making her home since she left Los Angeles in 1929, told police his mother owned considerable property in the Hollywood movie colony and had stock in the Edison Light Company there.

Mrs. Crowe

Since she came here, he said, she had been practicing her profession as a nurse and at the time of her disappearance Thursday morning she was engaged at the home of W. E. Wassum, 111 Castle Shannon road, whose wife is ill.

She was last seen at 6 a. m. Thursday, when she left the sickroom after relieving the other nurse four hours before. She wore a dark brown dotted swiss dress, no hat or coat, and had no purse or money. She is 5 feet 7 inches in height and has gray hair.

SEEK TO LIMIT STREET WIDTHS

Restriction of street widths in new projects in residential sections has been instituted by the city Public Works Department, according to Director Edward G. Lang.

The policy, money saving and not at all restrictive to traffic, obviates unnecessary and unwarranted filling, grading and retaining walls. This reduces the cost of the projects to abutting property owners.

Lang pointed out that a nine-foot clearance for automobile traffic each way is all that is required on residential streets. Ordinarily a 22-foot street for two-way traffic will be laid on new jobs. Any width over that amount up to 28 feet is unnecessary unless a three-lane width is desired.

The new policy is being carried out on Wilkesboro avenue, residence of Lang. A 30-foot roadway was first requested by property owners, but later the 22-foot width was substituted.

M'GRATH OUT FOR JUDGE

John J. McGrath, of Overbrook who saw service overseas with the 320th Infantry, has announced his candidacy for Judge of County Court. He stated:

"I have had 15 years' experience in the business world and that, together with my 10 years' practice in the courts of this Commonwealth, fit me for the office of Judge of County Court. If elected, I shall devote my best efforts to render courteous, fair and impartial treatment to all litigants and lawyers."

Pastors to Furnish Music for Service

A quartet of ministers from North Side churches will furnish music tomorrow night at the union service of the North Side churches at the band stand in West Park. The Rev. W. M. Bracken, of the Arch Street Methodist Episcopal Church, will deliver the sermon.

Youth Recovers From Paralysis Closing Eyes

BALTIMORE, July 25.—(AP)—Nineteen-year-old George Smith's eyelids once more are functioning normally, the paralysis which had affected them Thursday night having disappeared.

Officials at Mercy Hospital, where he was taken for treatment, said a passing nervous derangement had made it impossible for the youth to open his eyes. His mother thought it might be the result of a severe blow he had received over the eyes while playing several years ago.

Smith discovered he could not open his eyes when he was visiting a relative and had to grope his way when he went into another room for a drink of water.

GOLDEN EAGLE SHOT HERE

A golden eagle, a rare bird in this part of the country, was shot and killed by a Frazer Township farmer yesterday when the American bird tried to carry off a large shepherd dog.

The bird clawed the dog, and was about to take flight when a short distance from the ground the dog dropped due to its weight.

As the farmer went into the house to get his shotgun the eagle circled the farm, swooped down and carried a chicken into a tree. The farmer killed the bird with one shot.

The bird was turned over to a taxidermist, and when stuffed will be used for educational purposes by the State Game Commission. The eagle is a protected bird.

According to State Game Protector Ralph A. Liphart, who will be in charge of the bird, the wing-spread of the eagle is close to 73 inches. The bird is found in the Rocky Mountain region.

Waynesburg Pastor Resigns His Charge

The Rev. F. S. Dowdy, of the Waynesburg Christian Church, has announced his resignation, to be effective October 1. The Rev. Dowdy will enter evangelistic work, he said. Before his pastorate at the Waynesburg charge, the Rev. Dowdy was pastor of the First Christian Church, North Side.

Mr. Dowdy

Conference Called On Mexican Peso

MEXICO City, July 25.—Secretary of Finance Montes de Oca has called a meeting of bankers and industrial and business heads for Saturday to discuss problems associated with the continued decline of the silver peso which is reaching serious proportions.

The Rev. Snodgrass To Preach in Park

The Rev. R. E. Snodgrass, of the First Christian Church, North Side, will speak tomorrow afternoon at the union meeting of the North Side churches, at the band stand in West Park. The meetings are being held under the auspices of the Allegheny Y. M. C. A.

'What Prophet Saw' Subject of Sermon

"What the Prophet Saw" will be the morning subject of the Rev. Samuel Hill, of the Butler Street Methodist Episcopal Church, Fortieth and Butler streets. At the evening service his subject will be "I Have Chosen You."

Make This at Home

Pattern 1981

Pittsburgh Sun-Telegraph 15c Practical Pattern

By ANNE ADAMS

Scallops are used in all sorts of ways in the newest frocks, sometimes as tiny, decorative details bordering a hemline or collar and cuffs, sometimes as large as the scallops in this smart daytime dress. This cape collar is cut in scallops that suggest short sleeves and the skirt is joined to the top in similar scallops, with pleats arranged in each point. Printed crepe or chiffon could be used attractively for this frock, and it could also be made in plain flat crepe, georgette or, in a very new version, in satin. Sleeves are included in Pattern 1981.

Obtainable only in sizes 14, 16, 18, 20, 32, 34, 36, 38, 40 and 42. Size 14 requires 3¼ yards of 39-inch material. Yardage for every size, and simple, exact instructions are given. No dressmaking experience is necessary to make this model with our pattern.

Send FIFTEEN CENTS (15c) in coins or stamps (coins preferred), for each pattern. Write plainly your name, address and style number. BE SURE TO STATE SIZE WANTED.

THE PATTERN CATALOG features an excellent assortment of afternoon, sports and house dresses, lingerie, pajamas and kiddies' clothes, also delightful accessory patterns. PRICE OF CATALOG, FIFTEEN CENTS. CATALOG WITH PATTERN, TWENTY-FIVE CENTS. Address all mail and orders to the Pittsburgh Sun-Telegraph Pattern Department, 243 West Seventeenth street, New York City.

1.—Enclose 15 cents in coins.
2.—Write clearly NUMBERS of patterns and SIZE wanted.
3.—Write or print your NAME and ADDRESS plainly.
4.—If you want SUN-TELEGRAPH Style Book send 10c extra.
5.—Address your request to
PITTSBURGH SUN-TELEGRAPH PATTERN DEPARTMENT,
243 West 17th St.,
New York City.

BELLE BAKER TONIGHT :-: Honegger's 'Pacific 231' Puffs Radio Rails

We Now Present

By Darrell V. Martin
Radio Editor

BELLE BAKER competes with Honegger's "symphonic locomotive" Pacific 231 for the 9:30 audience tonight.

Darrell V. Martin

Belle sings on WCAE at the same hour that William van Hoogstraten coaxes locomotive noises from the high-toned New York Philharmonic on WJAS. "Pacific 231" was performed first only seven years ago. Honegger, the composer, professes a love for locomotives comparable to other men's love for horses . . . the escape of steam, the labored starting of the gigantic engine, the cumulative drive of the pistons and finally the dynamic force of the train being subdued by brakes, are all simulated by orchestra instruments without the aid of any sound effects.

* * *

Fred Webber, WCAE announcer, and Bill Bohrer, operator, were injured slightly yesterday when an automobile driven by Fred was struck by another automobile in West Liberty avenue and the usual tough luck was with Fred—the other man had no insurance.

* * *

Gene and Glenn pack their bags tomorrow night and hie to Glen Lake, Mich., for two weeks vacation . . . their network broadcasts are to be handled by "Lum and Abner," hill billy farmers from Arkansas.

* * *

Question a Day:

Do radio stations have any choice in the selection of call letters?—Irene Price, Oakland.

Answer—While the Radio Commission endeavors as much as possible to keep call letters in alphabetical order, stations are permitted to submit a list of call letters they would prefer. Calls forming words and difficult to pronounce have little chance of being okayed by the commission.

* * *

Page boys at Chicago have a baseball field on the roof of Merchandise Mart, the immense downtown structure that houses NBC studios . . . the architects plan to convert the roof into a landing field for airplanes.

* * *

Seth Parker Sez:

It seems to me that music has cured as many folks as has pills. Only I think the odds is kind of in favor of the music.

Citizenship Sought For Duncan Baby

SAN FRANCISCO, July 25.—(AP)—Nils Asther, Swedish film actor, acted today to establish the citizenship status of his 4-month-old daughter, who was born in Germany. Asther conferred with Frank C. Jordan, secretary of state, yesterday. His wife, the former Vivian Duncan, and the baby are in Paris seeking an American passport to get back to Hollywood.

Movie Kidnaping Plot Quiz Dropped

LOS ANGELES, July 25.—(AP)—Investigation of a story told by Clarence E. Lenhart, 30, that he had heard of a plot to kidnap Douglas Fairbanks, Jr., and his wife, Joan Crawford, film stars, was dropped by police yesterday because the information was too vague. Police said Lenhart was unable to give definite details.

War Aide in Wilson Cabinet Dies at 65

RICHMOND, Va., July 25.—(AP)—William Reid Williams, 65, assistant secretary of war under President Woodrow Wilson, died in a hospital here early last night. At the time of his death he was associated with Harriman & Co., investment brokers of Richmond and New York.

Huge Searchlight Produced for 'Akron'

WASHINGTON, July 25.—(AP)—A 380,000-candle power searchlight which weighs less than 13 pounds has been produced for the Navy's new dirigible Akron. It measures 14 inches across the face and is equipped with shutters to permit of use for signaling.

Crushed Stone Men Select Pittsburgh

ATLANTIC CITY, N. J., July 25.—(AP)—Directors of the National Crushed Stone Association yesterday selected Pittsburgh for the annual gathering of the full organization next January.

McKeesport Boy Hit By Auto, Leg Broken

Ernest Katcher, 4, of 216 Kinsalley, McKeesport, suffered a fractured right leg when he ran in front of an automobile driven by Steve Soltis, of 1010 High street, last night, according to a report at McKeesport Hospital.

OBITUARY

Widonya Funeral

Funeral services for John Widonya, 46, who died Thursday, will be held at the home, 833 Spring Garden avenue, tomorrow. Besides his widow, he leaves four daughters, Mary, Esther, Augusta and Lillian Widonya; a brother, Louis Widonya, and four sisters, Rose, Clara, Pauline and Mary Widonya.

Saturday, July 25.

4:00 P. M.
KDKA—Business News.
WCAE—Classic Gems.
WJAS—Silent until 5:00.
KQV—Children (cont'd).
WWSW—Bee Soloman.

4:15 P. M.
KDKA—Stocks.
WCAE—Classic Gems (cont'd).
KQV—Children (cont'd).
WWSW—Program.

4:30 P. M.
KDKA—Pacific Feature Hour.
WCAE—Radio Play Bill.
KQV—Baseball Scores, Bob and Pete.
WWSW—Bill McCloskey.

4:45 P. M.
KDKA—Pacific (cont'd).
WCAE—Play Bill (cont'd).
KQV—Tone Poems, Baseball Scores.
WWSW—Banking.

5:00 P. M.
KDKA—Baseball Scores, Allegro Mandolin Sextet.
WCAE—Airs of the Day.
WJAS—Robert G. Andrews singer.
KQV—Twilight Reveries.
WWSW—Studio Program.

5:15 P. M.
KDKA—Sextet (cont'd).
WCAE—Airs of Day (cont'd).
WJAS—Frontier Days.
KQV—Reveries (cont'd).
WWSW—Studio Program.

5:30 P. M.
KDKA—David Lawrence Dispatch; Jack Fox, Hilly Billy.
WCAE—Song Shop.
WJAS—Frontier (cont'd).
KQV—Baseball Scores, Popular Medleys.
WWSW—Items of Interest.

5:45 P. M.
KDKA—Weather, Sport Review.
WCAE—Song Show (cont'd).
WJAS—Herbert Fritschie, pianist.
KQV—Medleys (cont'd).
WWSW—Items (cont'd).

6:00 P. M.
KDKA—Vastine Band.
"Souvenir de Cadix"

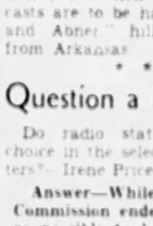

WCAE—Black-Gold Orchestra.
WJAS—Baseball Scores, Ernie Casteel's Orchestra.
KQV—Peter Zummo, organist.
WWSW—Items (cont'd).

6:15 P. M.
KDKA—Vastine (cont'd).
WCAE—Black-Gold (cont'd).
WJAS—Orchestra (cont'd).
KQV—Organist (cont'd).
WWSW—Items (cont'd).

6:20 P. M.
KDKA—David S. Patterson, park bench philosopher.

6:30 P. M.
KDKA—Vastine (cont'd).
WCAE—Black-Gold (cont'd).
WJAS—Boswell Sisters.
KQV—Billy Joy and His Song Boys.
WWSW—Schenley Trio.

6:45 P. M.
KDKA—Lowell Thomas.
WCAE—Black-Gold (Cont'd).
WJAS—The Gossipers.
KQV—Cavaliers Quartet.
WWSW—Schenley Trio.

7:00 P. M.
KDKA—Amos 'n' Andy.
WCAE—Louie's Hungry Five.
WJAS—St. Moritz Orchestra.
KQV—Chamber Music.
WWSW—Behind the Kitchen Door.

7:15 P. M.
KDKA—Jesters.
WCAE—"Laws that Safeguard Society," Gleason L. Archer.
WJAS—Betty Watson, soprano.
KQV—Studio Presentation.
WWSW—Kitchen Door (Cont'd).

7:30 P. M.
KDKA—Joe and Harry.
WCAE—Three Mustachios.
"Fool Me Some More"

WJAS—Reis and Dunn.
Accordion Specialty

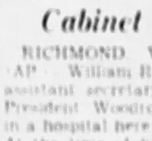

KQV—Amateur Night.
WWSW—Jacques Hayes.

7:45 P. M.
KDKA—Police Sisters.
WCAE—Trials of the Goldbergs.
WJAS—Quarter-Hour with Anthony Wons and Morton Downey.
"Mother O'Mine"

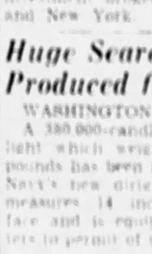

KQV—Organ Program.
WWSW—Ida Mae Chirdy and Associated Artists.

8:15 P. M.
KDKA—McFarlane (cont'd).
WCAE—Silver Flute (cont'd).
WJAS—Gloom Chasers.
KQV—Organist (cont'd).
WWSW—Artists (cont'd).

8:30 P. M.
KDKA—Rudy Vallee's Orchestra.
WCAE—Bavarian Peasant Band.
WJAS—Arthur Pryor's Band.
KQV—Amateurs (cont'd).
WWSW—Adventures of Peggy and Polly.

8:45 P. M.
KDKA—Rudy Vallee (cont'd).
WCAE—Peasant Band (cont'd).
WJAS—Norman Brokenshire and Mirth Quakers.
KQV—Amateurs (cont'd).
WWSW—Bert and Gene.

8:50 P. M.
KDKA—Over the Heather with Sandy McFarland.
"Rose of Allandale."

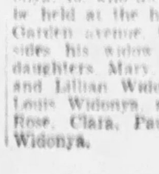

WCAE—The Silver Flute.
WJAS—Henry Burbig with Nat Brusiloff's Orchestra.
"Boy, Oh Boy!"

KQV—Organ Program.
WWSW—Amateurs (Cont'd).

9:00 P. M.
KDKA—Bank Notes.
WCAE—Rudy Vallee's Orchestra.
WJAS—Arthur Pryor's Band.
KQV—Amateurs (cont'd).
WWSW—Bank Notes.

9:00 P. M.
KDKA—Patriotic Series.
WCAE—Concert Orchestra direction Erno Rapee. "Adventures in Science," Floyd Gibbons.
"The Swan."

WJAS—Hernandez Brothers.
KQV—News Flashes, Baseball Scores.
WWSW—Billy Murray's Hawaiians.

9:15 P. M.
KDKA—Series (cont'd).
WCAE—Erno Rapee (cont'd).
WJAS—Brooks and Ross, the Crooning Colonels, with orchestra directed by Leon Bloom.
KQV—Phil Cook, tenor.
WWSW—Hawaiians (cont'd).

9:30 P. M.
KDKA—Sweet Orchestra.
"Apple Blossoms"

WCAE—Belle Baker, guest artist; John Fogarty, tenor; orchestra direction William Wirges; Charles King, master of ceremonies.
WJAS—Lewisohn Stadium Concert.
"Pacific 231"

WWSW—Croation Junior Orchestra.

9:45 P. M.
KDKA—Orchestra (cont'd).
WCAE—Wirges (cont'd).
WJAS—Concert (cont'd).
KQV—Cornhuskers (cont'd).
WWSW—Orchestra (cont'd).

10:00 P. M.
KDKA—KDKA Kavaliers.
"I Love Louisa"

WCAE—B. A. Rolfe's Orchestra.
WJAS—Hank Simmons' Show Boat.
"Finnigan's Fortune"
KQV—Cornhuskers (cont'd).
WWSW—Lone Star Rangers.

10:15 P. M.
KDKA—Kavaliers (cont'd).
WCAE—B. A. Rolfe (cont'd).
WJAS—Show Boat (cont'd).
KQV—Cornhuskers (cont'd).
WWSW—Rangers (cont'd).

10:30 P. M.
KDKA—Clara Lu and Em, household sketch.
WCAE—B. A. Rolfe (cont'd).
WJAS—Show Boat (cont'd).
KQV—Jack Pettis Orchestra.
WWSW—Jack Baird and His Jesters, Bee Solomon, blues.

10:45 P. M.
KDKA—Dick Kerkhaite, violinist.
WCAE—B. A. Rolfe (cont'd).
WJAS—Tony Cabooch, the one-man show.
KQV—Orchestra (cont'd).
WWSW—Jack Baird (cont'd).

11:00 P. M.
KDKA—Sport Review, Weather.
WCAE—Little Jack Little.
WJAS—Fletcher Henderson's Orchestra.
KQV—Good Night.
WWSW—Good Night.

11:15 P. M.
KDKA—Jack Fox, Hill Billy.
WCAE—Baseball Scores, Weather, Good Night.
WJAS—Baseball Scores, Good Night.

11:30 P. M.
KDKA—Messages to the Malta Grosse Expedition.

11:35 P. M.
KDKA—Messages to the Dr. Herbert Spencer Dickey Expedition.

11:37 P. M.
KDKA—Messages to the Dwellers of the Far North.

11:45 P. M.
KDKA—Jimmy Joy and His Joy Boys.

12:15 P. M.
KDKA—Good Night.

EARLY MONDAY
KDKA

THE LOUDSPEAKER

By LOUIS REID

NEW YORK, July 25.—As radio has attracted but few first-rank actors, so it has attracted but few established novelists. They say there is not enough money in it yet.

But there will be some day. Within five years, our crystal ball tells us. Then radio will compare in financial opportunity with the scenario salons of Hollywood. Once Hollywood could not pay enough money to lure the leaders of the literati. Today the leaders have assembled there is mass formation.

Radio, like the movies, has its own technique. And it will continue, while signing well-known literary names, to develop its own writers. Already it has developed several. Gertrude Berg, Phillips Lord, Gosden and Correll, Peter Dixon, Burke Boyce, Finis Farr. All of these have labored long in the broadcasting vineyards, turning out material for the microphone. All of them have reached the top of the heap.

* * *

Among the better known writing names, only J. P. McEvoy is consistently turning out successful radio features. Radio has yet to inspire George Ade, Ring Lardner, Julian Street, Harris Dickson, G. P. Wodehouse, F. Scott Fitzgerald. Nor has it appealed as yet to any of the established Broadway playwrights. But it will come to it. Some day its caliphs will find it necessary to pay proportionately as high for writing talent as they now pay for entertainers.

Nicola Tesla, wizard of wireless, was 75 years old last week. But no word of congratulations came out of the radio world. The broadcasters paid no heed. Yet, 32 years ago Tesla sent out wireless waves antedating, he claims, even Marconi. Marconi, however, is secure on the throne chairs of the broadcasters. In addition to his worthy accomplishments he knows how to dramatize himself.

(Copyright, 1931, N. Y. Evening Post, Inc.)

TEN BEST BETS

7:30—WCAE—Mustachios.
8:00—WCAE—Peasant Band.
8:30—KDKA—Sandy McFarlane, Scotch specialty.
WCAE—Silver Flute.
9:00—WCAE—Erno Rapee.
Floyd Gibbons.
9:30—WCAE—Belle Baker.
WJAS—Lewisohn Stadium Concert.
10:00—KDKA—Kavaliers.
WJAS—Show Boat.
11:00—WCAE—Jack Little.

Charging Cruelty, Wife Gets Divorce

When she questioned her husband, where he had been one night and he went out to his automobile to get his gun, threatening to kill her, Mrs. Margaret J. Fuchs, 109 Maywood street, left her home, she told Judge Samuel H. Gardner in Common Pleas Court. He granted her a divorce from Carl J. Fuchs, 213 Irwin avenue, Bellevue, on the grounds of cruelty and indignities.

They were married June 21, 1924, and she said she left him March 20, 1930.

Boy, Chasing Ball, Killed by Auto

JOHNSTOWN, July 25.—Anderew Martin, 9, was fatally injured yesterday when he was struck by an automobile while running across the street to retrieve a baseball. A coroner's jury exonerates John H. Ludwig, driver of the car.

Gas Station Looted Near Washington

WASHINGTON, Pa., July 25.—Robbers entered the Rossmire Filling station in the National Highway west of Washington, looted the place of all eatables and tobacco supplies that could be carried away, and tore a telephone instrument box from the wall.

Pittsburgh Stations

Kilocycles		Meters
980	KDKA	305.9
1220	WCAE	241.8
1290	WJAS	232.4
1280	KQV	217.3
1300	WWSW	199.9

ROUND TABLE OF BUSINESS

STEEL OUTPUT TO BE LOWER NEXT WEEK

Belief Universal That Upturn in September Will Be Pronounced

By B. F. FITZ

Last week's steel ingot producing rate of about 32 per cent was barely sustained this week and from present prospects the chances are there will be a slight decline next week. This month as a whole will hardly average 32 per cent, and there is doubt whether next month will do much better as well since a few large users plan for line pipe are to be completed.

Belief is universal that seasonal upturn will be more marked than usual, beginning in the first half of September, somewhat late and therefore more pronounced. The peak producing rate is generally guessed at between 45 and 50 per cent. There might easily be a higher rate through autumn demand being concentrated covering a shorter period than usual.

IMPROVED OUTLOOK

None of the steel consuming lines gives indication of having larger steel requirements next month than this but some special lines should be more active after August and general miscellaneous demand should be decidedly heavier. Improved sentiment due to at least partial clearing up of Europe's troubles is counted on to make buyers less haggardly as to the size of their individual orders.

The steel price situation is rather complicated. In bars, plates and shapes the ambition is to stabilize the market on the basis of 1.60c Pittsburgh, which means reduction on the relatively small tonnage that was going at the 1.65c asking price while later buyers of plates and shapes are to be pulled up perhaps half to the full 1.60c, but this is differential in line with conditions. Sheets the advanced asking price of 1.75c of just a year holding but as buyers had opportunity to cover for this month there is thus far no crucial test.

DETROIT PRICE UP

Detroit seems to be set up as a separate basing point on bars with 1.75c quoted against the 1.60c Pittsburgh price. Freight Pittsburgh to Detroit is $5.30 per net ton and as freights out of Detroit are small and much trucking is done there is a saving to buyers in that area. There are chances that eventually sheets also will have a Detroit basing. Taking steel as a whole however there has lately been little price change of moment and little is to be expected in the next few months either upward or downward not enough to affect steel company earnings materially as the big thing is the volume.

The Pittsburgh district market on heavy melting steel scrap has advanced fully 25 cents to a range of $10.50 to $11, making 75 cents from the low point a month ago while Eastern Pennsylvania, Youngstown and Cleveland have also advanced all on account of light outcome and heavier requirements.

Damaged Freight Cars Show Drop

WASHINGTON, July 25.—Class I railroads on July 1 had 172,356 freight cars in need of repairs or 7.9 per cent of the number on line according to the American Railway Association. This was a decrease of 29 below June 15, when there were 172,805 or 7.8 per cent.

Class I railroads on July 1 had 3,938 locomotives in need of repairs or 10.9 per cent of the number on line according to the American Railway Association. This was a decrease of 139 locomotives below June 15 at which time there were 4,077 or 11.2 per cent.

National Aviation Seeking Federal

NEW YORK, July 25.—National Aviation Corporation is planning acquisition of Federal Aviation Corporation and has made an offer to purchase all assets of the latter in exchange for National Aviation stock and warrants. It is understood the boards of directors of both companies have approved the purchase and it is now subject to approval by Federal stockholders at a meeting August 14.

Speaker

KARL M. MAUKERT

STRESSES NEED OF EDUCATION

Karl M. Maukert, a member of the executive board of Duffs Iron City College, invites addresses at graduation of eight people last graduated from high school. He made a strong plea for [illegible] education and [illegible] especially specialized [illegible] for business. Mr. Maukert said in part:

"We have been going through a period of economic depression. Our experiences have demonstrated beyond argument that in times of stress he who is best trained suffers last and least. It has also proved that with the return of prosperity the man or woman with a specialized education is benefitted first and most.

"Now that the entire country is on the upgrade, thoughtful forward-looking young men and young women will prepare to enjoy a full share of the benefits that prosperity always brings.

"No one need be reminded that this a very practical age, and that only practical education will meet present requirements. To succeed in business one must have power—and only education gives power. The keen, intelligent competition that prevails in every department of our business and industrial life can be met successfully only with keenness and intelligence.

"Certainly it is fair to say that young people who permit their school days to pass unused are sure in later years to suffer the very severe penalty that ignorance always imposes."

Heavy Texas Rains Harm Cotton Crop

DALLAS, July 25.—Continued heavy rains in most of the Southwest and East Texas have been harmful to cotton during the week ended July 23, but have been beneficial in North Texas and where they fell in limited sections of the Southwest where the soil was getting seriously dry.

New Bond Offerings For Week $28,947,000

NEW YORK, July 25.—New bond offerings during the week totaled $28,947,000, compared with $47,792,000 last week and $53,737,000 in the corresponding week of 1930.

Procter and Gamble Buys Havana Firm

CINCINNATI, July 25.—Procter & Gamble Company has purchased the assets of Sabates & Ca., of Havana, Cuba, manufacturers of soap, perfume and cigarettes.

Chrysler Holds Interest Of Automobile Industry

By GEORGE H. SNYDER

SHARP IMPROVEMENT in earnings and a favorable reception of mechanical improvements to cars has made the Chrysler Corporation the center of interest in the automobile industry.

In the second quarter of the present year Chrysler put its operations on a profitable basis and reported earnings in excess of dividend requirements.

Public interest in Plymouth cars, Chrysler's low priced line, is resulting in record production in this department. The development of a new system for eliminating vibration has made Plymouth sales one of the few bright spots in the automobile industry.

An upturn in earnings in the second quarter was to be expected as a result of seasonal conditions but the extent of the improvement indicates that more efficient operation played an important part. The advent of the new Plymouth model has been too recent for it to have affected second quarter earnings. If the popularity of this car continues it will be an important factor in maintaining Chrysler earnings during the balance of the year.

Mr. Chrysler

Earned 73 Cents a Share

NET PROFIT FOR THE SECOND quarter amounted to $3,231,962 or 73 cents a share. This was approximately equal to net for the corresponding period of last year in spite of a decrease of 23 per cent in the organization's dollar sales volume. In the first quarter a loss of $979,927 was reported.

The loss in the first quarter brought net for the six months ended June 30 down to 51 cents a share which was one cent more than the dividend requirements for the period. In the first half of 1930, 77 cents a share was earned. Chrysler stock is on a $1 annual dividend basis.

In commenting on the statement, Walter P. Chrysler, president, pointed to an increase of $10,187,023 in current assets and a reduction of $3,293,199 in inventories since the beginning of the year. Inventories on June 30 were $12,936,000 less than a year ago.

Chrysler's Record

SOME AUTOMOBILE men believe that the method of mounting the motor in the Plymouth may prove to be a revolutionary development. It promises to make the economies of the four cylinder car available without the noise and vibration which were objectionable features in the past.

Chrysler has a unique record. He revived the moribund Maxwell Motor Company in 1925 and built it up to be one of the leading companies in the industry. Since the merger with Dodge three years ago, the Chrysler Corporation has been a disappointment to investors. The developments of the next few months may indicate whether or not Chrysler has another "miracle" under way.

SHIP BUILDING AT LOW EBB

WASHINGTON, July 25.—A gain of 70,000 gross tons in the United States total was the outstanding exception to a general decline in the volume of merchant ships under construction in the principal shipbuilding countries of the world during the second quarter of the current year as compared with the first quarter according to an analysis of world shipping figures in the commerce department's transportation division.

Total gross tonnage under construction during the second quarter in all countries except Russia, for which figures are not available, amounted to 1,826,000 tons, in comparison with approximately 2,000,000 tons in the first quarter and 2,058,000 tons in the corresponding period of last year, according to figures compiled by Lloyd's Register of Shipping.

Ships under construction in the United States during the second quarter totaled 301,489 gross tons, an advance of 70,000 gross tons over the first quarter and of 63,000 tons over the total for the corresponding quarter of 1930, bringing the country's figure to a higher point than at any time since the war-building boom.

U. S. Radio Exports Show 57% Increase

WASHINGTON, July 25.—A 57 per cent gain in exports from United States of radio receiving sets was registered for the first five months of 1931 over the corresponding period of the previous year. Radio receiving sets exported during May were valued at $1,171,000 against $726,000 in May 1930, a gain of more than 60 per cent.

For the five months period the total was $5,191,483 against $3,212,100 for the like 1930 period.

GLASS TRADE STILL SLOW

Nothing has developed in the past week to break the summer dullness in demand and production in the flat glass industry according to American Glass Review. Orders have slowed up in number and quantity and manufacturers expect no marked activity until the vacation season is over.

Prices remain fairly stable at the lowest level in years. Production is down in those few factories operating and there is no indication of any great improvement until late in August. One observer believes that window glass production this year will be the lowest in more than 35 years and smiles reminiscently when reminded of the chaotic conditions 20 years ago declaring that the producers of 1911 never realized how bad things could get.

SOME LEADERS ADJUSTED TO CONDITIONS

Well-Managed Companies' Second Quarter Profits For '31 Better Than '30

By MERRYLE S. RUKEYSER
Universal Service

NEW YORK, July 25.—Although economic conditions continue distinctly subnormal, executives of some of the outstanding corporations are at length thoroughly adjusted to prevailing conditions, and are therefore able to report some improvement in profits.

General Motors and a few other well-managed companies reported better profits for the second quarter of 1931 than for the corresponding period in 1930. Henceforth, corporations will be comparing results with a period of maximum depression in 1930. Accordingly, there will be less shock in making comparisons of results for the second half of the current year.

Mr. Rukeyser

REPORTS BETTER

Though the quantity of statements on business conditions by executives has declined in recent months the quality has improved. Owen D. Young, Julius H. Barnes, James A. Farrell and Daniel Willard are among those who have offered thought-provoking remarks based on penetrating analysis and a genuine understanding of our economic difficulties.

In connection with international collaboration at London to bring about better conditions in Germany, the remarks of Charles M. Schwab, chairman of the Bethlehem Steel Corporation, about the international aspects of business are timely.

SANER ATTITUDE

He said:

"We must bear in mind that our situation is world-wide. The suffering and ill effects of the war have been international. There has been a tendency for nations to be hysterical in erecting economic barriers. I am happy to say that there is evidence of a more sane attitude, a growing ability to recognize that trade between nations can flourish only on a basis of mutual advantage.

"One of the constructive results of the present period has been a sharper scrutiny of uneconomic barriers and a better understanding of the essentials of trade relationships. We are trying to learn common sense at home, and we have got to apply it in trading with our neighbors, too."

Aluminum Company To Close Factory

The Aluminum Company of America plans to suspend temporarily its Niagara Falls operations about August 1. No immediate plans have been made for the resumption of these operations but it is hoped that business conditions will warrant opening up in a short time.

LOCAL RETAIL TRADE HOLDS UP WELL

Hot Weather Continues To Stimulate Demand For Summer Apparel

Retail trade is holding up fairly well for this season of the year, warm weather continuing to stimulate demand for summer merchandise, according to R. G. Dun & Co.'s Weekly Review. Demand for women's wearing apparel is particularly active. Jobbers report buying largely for filling-in purposes, with future orders still light. There has been a moderate increase in hardware lines, with electrical merchandise also in slightly stronger demand.

Production and distribution of both plate and window glass continues at a low rate, but it is reported that stocks of both manufacturers and distributors continue comparatively small. Prices seem to be stabilized at the recent lows. Industrial operations of other lines show little change, although a better feeling appears to be prevailing among manufacturers.

Production of crude oil has shown a sharp decrease, while prices paid to producers are showing more firmness. The situation in the bituminous coal fields show little change, the strike still continuing but production appears to be ample for current requirements, which are light. Prices show no material change and continue unsatisfactory to producers.

Collections continue to average slow with jobbers as well as with installment houses.

CANADA'S GOLD YIELD MOUNTS

WASHINGTON, July 25.—With a new high record for gold production during 1930, Canada is now running neck-and-neck with the United States for second place among the world's gold producing countries, according to figures of the Dominion Bureau of Statistics received in the commerce department's minerals division.

Final revised Canadian figures forwarded to the department by Consul Jesse B. Jackson at Fort William, Ontario, indicate that the record output during the past year amounted to 2,012,068 fine ounces of gold. Gold production in the United States during 1930, according to preliminary figures, amounted to 2,232,593 fine ounces a slightly higher total than the Canadian and the second largest in the world.

Used Truck Sale

Truck users considering the purchase of new trucks will be interested in making substantial savings by purchasing high-grade Used Trucks which carry our 30-Day New Truck Warranty. These savings range from 30% to 60%, based on new truck prices, and can be made on a wide variety of Internationals in 1½, 2, 2½, 3 and 3½-ton models. We have several other makes of trucks at prices from $50.00 up. We also have five solid tire trucks in running order at practically your own prices.

Come in and make your selections from this stock of high class used trucks. Liberal terms can be arranged.

International Harvester Co.
USED TRUCK DEPARTMENT
7325 Penn Avenue — Churchill 3100

SUPERIOR STEEL CORPORATION
Hot and Cold Rolled Strip Steel
ALSO MANUFACTURERS OF
RUST-RESISTING METALS, HIGHLY RESISTANT TO RUST AND CORROSION
GRANT BUILDING — PITTSBURGH, PA.

"Where the Memory of Beautiful Lives Will Be Kept Beautiful—HEAVEN"
Allegheny County Memorial Park
Pittsburgh's Finest, Most Beautiful Burial Estate
RADIO CONCERT EVERY SUNDAY, KDKA, 1:30 P. M.
Write for Illustrated Booklet—no obligation.
Executive Offices: LAW AND FINANCE BLDG.
Atlantic 9847

AMERICAN FRUIT GROWERS Inc.
International Distributors of Blue Goose Brand
—Dependable Fresh Fruits and Vegetables
GENERAL OFFICES . . . PITTSBURGH, PA.

MIKE MANNELLA
GENERAL CONTRACTOR
PAVING—ROAD CONSTRUCTION—SEWERS
RIVER WORK AND GENERAL CONTRACTING
Phones—AT. 5288-89 MO. 0656

Central Warehouse, Pittsburgh & Lake Erie Railroad Co.

306,000 Square Feet of Storage
Fireproof Construction Throughout
Automatic Sprinkler System
Lowest Insurance Rates
Lowest Storage Rates
Negotiable Receipts Issued
Trap Cars to All Railroads
Pool Cars Handled

MORTGAGES
SCOTT MORTGAGE CO.
PITTSBURGH LOAN CORRESPONDENT
PRUDENTIAL INSURANCE CO. OF AMERICA
First Floor, Erick Annex, 435 Diamond Street — Phones: Atlantic 6017, Atlantic 6018

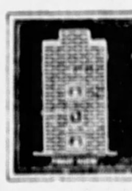

FOUND—A Sanitary Home Convenience
A Low Price Garbage and Rubbish Incinerator for $53.50—WHY PAY MORE
PITTSBURGH INCINERATOR CO.
Phones: Court 4186—Lafayette 0707

ALLEGHENY STEEL CO.
Oliver Building
GENERAL OFFICE,
Brackenridge, Pa.

AMERICAN REDUCTION COMPANY
1942 FORBES STREET — TEL. GRANT 0503
PITTSBURGH

DUQUESNE UNIVERSITY
Pittsburgh, Pa.
1931-1932
COLLEGE OF ARTS AND LETTERS
Four distinct departments in which students may obtain the Bachelor of Arts degree.
Ancient Languages
English
Modern Languages
History and Political Science
FOR INFORMATION ADDRESS:
THE REGISTRAR,
105 Main Bldg., GRant 4636

RETAILERS See Us
Complete Line of Best Selling Magazines
Western Penna. News Co.
1212 Forbes St.
Atlantic 4071-72
Exclusive Wholesale Distributors of Practically All Popular Publications

MOVING HUBERT
Transfer & Storage Co.
FIREPROOF WAREHOUSE
1009 Bidwell St., N. S.
Cedar 0453-0454
Estimates Given Without Obligation

PITTSBURGH FORGINGS COMPANY
AUTOMOTIVE, RAILROAD, DROP and UPSET FORGINGS
STREET FREIGHT CARS
Main Office and Works . . . . . Carnegie, Pa.
Irwin Shop, Irwin, Pa. . . . . Irwin, Pa.
Riverside Forge & Machine Div. . . . . Jackson, Mich.

NATIONAL STEEL CORPORATION
Grant Bldg., Pittsburgh, Pa.
Weirton Steel Co., Weirton, W. Va. Great Lakes Steel Corp., Detroit, Mich.
Michigan Steel Corp., Detroit, Mich. Hanna Furnace Corp., Buffalo, N. Y.
Hanna Iron Ore Co., Cleveland, Ohio
QUALITY -o- SERVICE

SAVE LIVES!

USE— HUNTER SAFETY RAILINGS!
501 BEAVER AVENUE — PITTSBURGH, PA.

Building the Health of the Nation
Modern Business Demands the Worker, the Executive and the Professional Man Keep Fit
ACIDINE
Manufactured by
Health Laboratories, Inc.
PITTSBURGH, PA.
KEEPS YOU FIT

PHONE ATLANTIC 4323
HALL PRINTING COMPANY
W. L. HALL, Pres.
Loose-Leaf Printing and Ruling a Specialty
MODERN EQUIPMENT
4th Floor, Sun-Telegraph Bldg., Pittsburgh, Pa.

ALLEGHENY COUNTY
"Public Improvements Promote Progress"
INTERBORO AVENUE, CITY OF PITTSBURGH
—This improvement involves reconstructing a section of roadway lying within the City of Pittsburgh limits, but affording an important connection in the County Highway System. It extends from the improved County West Run Road to Mifflin Road.
The stretch reconstructed is 0.54 mile long, 36 feet wide for a distance of 200 feet, and 27 feet wide the remainder of the length. It is a reinforced concrete pavement 10 inches in thickness with raised concrete curbs.
The contract was awarded to Paris Brothers on September 23, 1930, the contract price being $52,294.60. It will be completed this year.
The source of county funds was the 1928 Peoples Bond Issue.
BOARD OF COUNTY COMMISSIONERS OF ALLEGHENY COUNTY

Don't Overlook the Wiring

WHEN building a new home or rejuvenating an old one, see to it that the wiring is thorough and adequate.
Provide many convenient electric outlets for the easy use of labor-saving electrical appliances. In addition to adequate electrical light, be extravagant. Feel free to call on our Home Wiring Bureau (Service). We will be glad to cooperate with you in your lighting problems. Call GRant 4500, Line 245.
Duquesne Light Company

Know Your City

Pittsburgh was incorporated as a Borough in 1794 with a population of less than 500 and an area of less than one half square mile.
Today the city ranks fifth in population among Metropolitan districts, with an area of only 54.37 square miles in the corporate limits as against 139 square miles in Detroit and 442 square miles in Los Angeles.
Allegheny County—the real Pittsburgh—has 122 independent municipalities besides Pittsburgh, with a total population of over 1,374,606.
No other city in the United States, except Boston, has as large a proportion of unannexed population as Pittsburgh. In recognition of this situation the voters of Pennsylvania have adopted an amendment to the State Constitution to create a consolidated city of which all the existing 123 municipal governments shall become parts, thus making Pittsburgh a city of 1,400,000 population, outranking Detroit and Los Angeles and following Philadelphia.
CITY OF PITTSBURGH

A. A. Stagg, Jess Harper and Hunk Anderson to Write Football for the Pittsburgh Sun-Telegraph

A. A. STAGG

The weather hardly is suitable for football, but the Pittsburgh Sun-Telegraph today has an announcement of extraordinary importance to make to its readers with regard to its plans for the impending gridiron campaign.

For several seasons the articles of the members of the All-America Board of Football have been appearing exclusively in this newspaper in Pittsburgh. The recent tragic death of Knute Rockne, famous Notre Dame coach, has caused a change in the personnel of the board in keeping with the high caliber of that body up to this time.

The surviving members of the board are Glenn (Pop) Warner, former Pitt coach, representing the Pacific Coast; Tad Jones, representing the East, and Bill Alexander, representing the South. Jones is the former Yale coach, while Alexander is the mentor at Georgia Tech. Warner is at Stanford.

JESS HARPER

To take the place of Rockne, A. A. Stagg, for 40 years coach at the University of Chicago, has been signed. Jess Harper, who was Rockne's coach at Notre Dame and now is back as athletic director of the Irish, also will sit with the board in making its annual All-America team selection. Heartly (Hunk) Anderson, Rockne's successor as head coach at Notre Dame, also will write exclusively for the Pittsburgh Sun-Telegraph, through arrangement with the Christy Walsh Syndicate, while Howard Harpster, Carnegie Tech's most famous quarterback, an All-America player a few seasons ago and now head coach at Geneva College, will continue to contribute feature articles throughout the season.

Football still is many hot days away, but this announcement is made just to let our readers know that the Pittsburgh Sun-Telegraph is looking ahead in its usual enterprising fashion to the needs of another season.

HUNK ANDERSON

SUN-TELEGRAPH SPORTS

Sport Comment

By JAMES J. LONG

Robbie Alters Catching.
Bucs Gain on Braves.
Pair of Star Hitters.
Cards Widen Margin.
Big Job for Walker.
Cochet Still Master.

FIRST RECEIVER TO STAY UNDER BAT

IN ADDITION TO being the only man who ever made seven hits in one major league ball game, which he did with six singles and a double in seven times at bat while playing for the old Baltimore Orioles against the St. Louis Nationals on June 10, 1892, Manager Wilbert Robinson, of the Brooklyn club, claims to have been the first catcher to remain up close behind the bat all the time his team was in the field, in the style of the present day.

Wilbert Robinson

The rule requiring the catcher to stay under the bat continuously was not adopted until 1901, the same year in which the foul-strike rule came in. Prior to that, the receivers would stand back near the grandstand and take the pitches on the bound, or let the ball be stopped by padded boarding, until the batter got on the bases or had two strikes or three balls called on him. Then the catcher would don his mask and windpad and crouch under the bat. He would remain there if the hitter reached base, but would doff mask and pad and go back to his former position near the grandstand if the batter struck out or was otherwise retired.

IN 1901 THE rule compelling the catcher to play under the bat throughout was adopted as a time saver, but Robbie recalls that he did not wait for the regulation. As star backstop of the Orioles, he introduced several years earlier the style of staying behind the bat, but he does not take the credit to himself. He says he was forced to do so by the hunting prowess of George Van Haltren, another star of the days when players wore handlebar mustaches.

"Van Haltren appeared to be the only batter to see the possibility of reaching first base by bunting when the catcher was stationed far back," said Robbie. "He became so skillful at bunting that he could almost lay the ball on the plate, so that neither the pitcher nor the catcher could get to it in time to throw him out. He pulled that on me so often after he left the Baltimore club in 1892 that I was finally forced to stay up behind the plate in self protection."

VAN HALTREN joined the Chicago Nationals in 1887 as a pitcher, but did not make good as a hurler and was converted into an outfielder. Later he played for Baltimore, Pittsburgh and New York. He batted .300 or better 12 times. Pittsburgh obtained him from Baltimore in September of 1892 with $2,000 in exchange for Joe Kelley and sold him to New York after the 1893 season for $2,500.

While with the Pirates in 1893, Van Haltren, in a game at old Exposition Park, made one of the most freakish wild throws on record. His peg from centerfield bounded squarely into a rat hole under the old wooden grandstand and enabled the visiting club to score the winning run.

THE PIRATES HAVE made a better record than any other club in the National League since they started on the upgrade again on July 14. They have won eight of their last 11 games, and no other aggregation has either scored as many victories or made as good a percentage during the same period. The Bucs in that time have gained three full games on the Braves and are now only four and a half has scores below fifth place. They are charged with only six defeats more than the Robins in second position.

THE PRESENT SERIES at Forbes Field has strengthened the opinion of local fans that the most dangerous two hitters coming together in one batting order in the National League, at least against right-hand pitching, and the closest approach to Babe Ruth and Lou Gehrig in the American, are Babe Herman and Lefty O'Doul, of the Robins.

Babe Herman

All that this pair did yesterday was to make nine of Brooklyn's 21 hits. Herman tore off a home run, a triple, a double and a single, while O'Doul connected for four singles and a double. Five hits in five times up made O'Doul's great batting record for the western trip 33 hits in 51 times at bat in 17 games, an average of .647. His average for the season today was .343 and Herman's was .340.

O'DOUL IS THE thirteenth player in the majors to make five hits in one game this season. No rival has equaled the mark set by Wally Gilbert, Brooklyn third baseman, in the second game of the Memorial Day doubleheader against the Giants, when he made six hits in seven times at bat.

It takes more than hitting power to win ball games, as is evidenced by the fact that the Robins made a total of 38 hits in the last two contests here, yet lost both numbers. The Flatbush ballers put too much loose stuff on the bases to get the full value of their hits. In the second inning yesterday, for instance, they got two doubles, a single and a base on balls, yet failed to score.

IF ONE OF the other flag contenders in the National doesn't soon pick up some ground on the Cardinals, the latter may gain as commanding a lead as the A's hold in the American. The Robins offered some hope during the first part of their western trip, but have looked like anything except pennant threats in their series here so far. A double victory yesterday stretched the Cards' lead to eight games, only two short of the margin held by the Macks, and the latter edge is generally considered pretty safe. The Redbirds are gaining so steadily at home that an ordinary pace on their remaining trips may suffice to keep them from being dislodged.

MICKEY WALKER may do for drawing purposes in a heavyweight title match with Max Schmeling, if he whips Primo Carnera, as he probably will, and is allowed to dodge Tommy Loughran, who

(Continued on Page Twelve)

BUCS, ROBINS IN TWIN BILL

BRITONS HOLD FRENCH CUP TEAM EVEN

BULLETIN.

ROLAND GARROS STADIUM, PARIS, July 25.—George P. Hughes and Charles Kingsley, of England, won the second set, 7-5, after losing the first set, 6-1, to Henri Cochet and Jacques Brugnon, of France, in their Davis Cup doubles tennis match here today.

AUTEUIL, France, July 25 (AP).—England's fighting young tennis team, which scored a surprise victory over the United States in the interzone final of Davis Cup play yesterday, carried its form into the challenge round to hold France even in the first two singles matches.

CRUCIAL MATCHES

Henri Cochet, world ranking tennis player, rose to old heights to defeat H. W. (Bunny) Austin, England's number one, 3-6, 11-9, 6-2, 6-4, but 21-year-old Fred Perry outfought Jean Borotra in five blazing sets, 4-6, 10-8, 6-0, 4-6, 6-4, to save the day.

The fate of the Davis Cup hinges on the result of today's doubles matches.

Perry is being held out of the doubles to give him every chance against the great Cochet.

Charles H. Kingsley, former Oxford captain, has been nominated to take Perry's place alongside George Hughes in the doubles today. Cochet will pair with Jacques Brugnon against them.

PRESIDENT ATTENDS

The Frenchmen were defeated at Wimbledon by George Lott, Jr., and John Van Ryn, who also defeated Perry and Hughes in the interzone final. Cochet has come on rapidly since that time.

President Doumer and members of the official family will be honor guests at the doubles match.

HELEN BATTLES MRS. HARPER

MANCHESTER, Mass., July 25 (AP).—A steadiness gained from extensive competition here and abroad carried Mrs. Lawrence A. Harper, of Oakland, Cal., into the final round of the Essex County Club's invitation tennis tournament, and an all-Californian match with Mrs. Helen Wills Moody, whom she succeeded as the nation's top-ranked woman player. The title round is scheduled today.

Major Leagues

GAMES TODAY

NATIONAL LEAGUE

BROOKLYN AT PITTSBURGH (2).
Boston at Chicago.
New York at Cincinnati.
Philadelphia at St. Louis.

AMERICAN LEAGUE

Chicago at Boston.
St. Louis at Washington.
Detroit at New York.
Cleveland at Philadelphia.

STANDING OF THE CLUBS

NATIONAL LEAGUE

	Won.	Lost.	Pct.
St. Louis	57	38	.600
Brooklyn	51	37	.580
Chicago	51	41	.554
New York	51	42	.548
Boston	47	46	.505
PITTSBURGH	45	46	.495
Philadelphia	38	54	.413
Cincinnati	37	57	.394

AMERICAN LEAGUE

	Won.	Lost.	Pct.
Philadelphia	60	29	.674
Washington	54	36	.600
New York	51	38	.573
Cleveland	51	41	.554
St. Louis	44	47	.484
Boston	38	53	.418
Detroit	37	53	.411
Chicago	32	57	.360

RESULTS YESTERDAY

NATIONAL LEAGUE

PITTSBURGH	5	Brooklyn	1
Chicago	5	Boston	4
Cincinnati	5	New York	4
St. Louis	10	Philadelphia	1
St. Louis	10	Philadelphia	4

AMERICAN LEAGUE

Philadelphia	5	Cleveland	1
New York	6	Detroit	1
Chicago	5	Boston	4

Washington not scheduled.
(Called six innings, rain.)

GAMES TOMORROW

NATIONAL LEAGUE

Boston at St. Louis.
Brooklyn at Cincinnati.
Philadelphia at Chicago.
Other clubs not scheduled.

AMERICAN LEAGUE

St. Louis at Washington.
Chicago at New York.
Philadelphia at Cleveland.
Detroit at Boston.

BELIEVE IT OR NOT

(Reg. by U. S. Patent Office)

By RIPLEY

(On request, sent with stamped addressed envelope, Ripley will send proofs and details of anything depicted by him in these cartoons.)

THE REV. FRANCIS M. ARANT WAS BORN IN THE LAST HOUR OF THE LAST DAY OF THE LAST WEEK OF THE LAST MONTH OF THE LAST YEAR OF THE LAST DECADE OF THE LAST CENTURY —Milton, Oregon

A
B
— THE SHORTEST PATH IS NOT ALWAYS THE QUICKEST
AN OBJECT SLIDING BY GRAVITY - without friction - ON A CYCLOIDAL CURVE WILL TRAVEL FROM A TO B FASTER THAN ALONG THE DOTTED LINE.

A HURDY-GURDY IS A STRINGED INSTRUMENT

JOE VOSMIK MADE HIS DEBUT IN THE MAJOR LEAGUES APRIL 22 AND IN HIS FIRST 22 TIMES AT BAT HE MADE 14 HITS — 5 DOUBLES - 2 TRIPLES - AND A HOMER

THE WINDOWS IN THIS SCHOOLHOUSE ARE NEVER OPENED! NOT EVEN ON THE HOTTEST DAY IN THE SUMMERTIME

Calipatria, Cal

© 1931, King Features Syndicate, Inc., Great Britain rights reserved.

EXPLANATION OF RIPLEY'S CARTOON OF YESTERDAY: THE LARGE MINNOWS OF UTAH—The Colorado River Salmon, or Ptychocheilus Lucious (Girard), is the largest of the minnow family found native to North America, the minnow family (Cyprinidae) being composed of more than 100 species throughout the globe. The Colorado River Salmon, also known as White Salmon or Whitefish, is found only in the Colorado River basin. The 26½-pound minnow, caught by George E. Thorne, of Vernal, Utah, is not a record specimen, as, according to Fred J. Foster, of the Bureau of Fisheries, Salt Lake City, 80-pounders measuring five feet have been taken from the Green River. They are the largest fish found in the state of Utah.

TOMORROW—THE DISH THAT REQUIRES 20 WAITERS TO SERVE IT.

FIVE TIE AT 69 AT ST. PAUL

ST. PAUL, Minn., July 25.—A five-way tie between George Von Elm, Los Angeles businessman golfer; Aubrey Boomer, Paris, France; Percy Alliss, Berlin, Germany; Julius Ackerman, Little Rock, Ark., and Horton Smith, Joplin, Mo., existed at the end of the first 18 holes in the second annual $10,000 St. Paul open golf tournament. Each shot a 69, three under par, yesterday.

Four players tied for sixth place behind the leaders, each with a 70. They are Tony Manero, Elmsford, N. Y., Tommy Armour, Detroit, British open champion; Johnny Revolta, Chippewa Falls, N. Y., and Clarence Camber, Pontiac, Mich.

GIRLS COMPETE IN TITLE MEET

JERSEY CITY, N. J., July 25.—(AP)—Feminine track and field candidates for the American 1932 Olympic team will disport themselves this afternoon at Pershing Field, where the National Amateur Athletic Union will hold its tenth annual track and field championships.

Contestants representing all parts of the country will make especially earnest bids for the 11 titles, because the winners will be given special consideration next spring when the trials for places on the Olympic squad will be held.

The 253 entries include all of the 1930 titleholders and eight members of the last Olympic team. The central states, New England and metropolitan district champions will compete.

The group from Texas, consisting of nine entries, is captained by Mildred (Babe) Didrikson, one of the present day greats who has been threatening Stella Walsh's lofty position in athletic circles.

The 100-yard dash will bring together some of the fastest speedsters in the country, including Mae Walsh.

Today's Lineup

ROBINS		PIRATES
Frederick, cf.		L. Waner, cf.
Finn, 2b.		Jensen, lf.
Herman, rf.		Grantham, 1b.
O'Doul, lf.		Traynor, 3b.
Bissonette, 1b.		P. Waner, rf.
Gilbert, 3b.		Grooskloss, 2b.
Slade, ss.		Grace,
Lopez,		Phillips, c.
Lombardi, c.		Thevenow, ss.
Phelps,		Wood,
Luque, p.		Spencer, p.

Time of first game—2 p. m.

COLLINS BEATS PERLICK

ERIE, Pa., July 25 (AP).—Ray Collins, Erie, 138, won a decision in a 10-round bout here last night over Herman Perlick, Kalamazoo, Mich., 138. Collins substituted for Maxie Strub, Erie, who failed to pass the physicians' examination.

Jimmy Dean, Erie, 132, won the nod over Tony George, Buffalo, 131, in a six-round bout.

Vang Poloists Meet Hunt Club Today

The Vangs and the Pittsburgh Hunt Club polo teams will clash this afternoon on the Hunt Club field, Guyasuta road and Squaw Run drive, beginning at 3:30 o'clock.

SPENCER MAY HURL FIRST BATTLE

The Old Fight

YESTERDAY'S SCORE

BROOKLYN	AB.	R.	H.	O.	A.	E.
Frederick, cf	5	0	3	3	0	0
Finn, 2b	5	0	1	1	5	0
Herman, rf	5	1	2	2	0	0
O'Doul, lf	5	0	1	1	0	0
Bissonette, 1b	5	0	0	9	0	0
Gilbert, 3b	5	0	0	1	3	0
Slade, ss	5	0	0	0	3	0
Lopez, c	5	0	1	5	0	0
Clark, p	0	0	0	0	0	0
*Brenzier	1	0	0	0	0	0
Moore, p	0	0	0	0	0	0
†Lombardi	1	0	0	0	0	0
Totals	42	1	8	24	11	0

PITTSBURGH	AB.	R.	H.	O.	A.	E.
L. Waner, cf	5	1	3	3	0	0
Jensen, rf	5	0	0	1	0	0
Grantham, 1b	5	0	1	11	1	0
Comorosky, lf	5	0	1	1	0	0
Traynor, 3b	5	0	1	1	3	0
P. Waner, rf	5	0	0	1	0	0
Grooskloss, 2b	5	0	0	1	4	0
Phillips, c	5	0	0	6	0	0
Thevenow, ss	5	0	0	0	4	0
Meine, p	0	0	0	0	0	0
Osborn, p	0	0	0	0	0	0
Spencer, p	0	0	0	0	0	0
French, p	0	0	0	0	0	0
Totals	41	1	6	27	12	0

*Brenzier batted for Clark in eighth.
†Lombardi batted for Moore in ninth.

Brooklyn	0	0	0	0	0	0	0	1	0
Pittsburgh	1	0	0	0	0	0	0	0	x

Earned runs—Brooklyn 1, Pittsburgh 1. Two-base hits—O'Doul, P. Waner, Gilbert, Slade, L. Waner, Grantham, Thevenow, Herman, Osborn. Three-base hits—Traynor, Herman. Home runs—Herman, Phillips. Runs batted in—By Herman, Gilbert, Bissonette, Frederick, O'Doul, Lopez, Slade, Comorosky 2, Phillips, Grantham, L. Waner, Traynor 2. Double plays—Grooskloss to Thevenow to Grantham; Slade to Finn to Bissonette; Grantham to Thevenow to Grantham; Traynor to Grantham; Thevenow to Grooskloss to Grantham; Grooskloss to Thevenow to Grantham. First base on balls—Off Moore 1, Clark, Bissonette; off Osborn 1, Bissonette; off Clark 1, Comorosky. Hits—Off Moore 1, Slade and 1 runs in 4 innings; 5 faced in 5th; off Spencer 1 in 1 faced; off French, none in 1 inning; off Clark, 7 hits and 4 runs in 7 innings; off Meine 1 in 1 inning. Hit with pitched ball—By Osborn 1, Slade. Sacrifice hits—Moore, Grantham 2, P. Waner. Left on bases—Brooklyn 11, Pittsburgh 6. Struck out—By Clark 1, Grooskloss; by Moore 1, Finn; by Osborn 1, Gilbert. Winning pitcher—Osborn. Losing pitcher—Clark. Umpires—Klem, Bonnelly and Stark. Time of game—1:55.

By CHARLES J. DOYLE

Victors in eight of their 12 bouts with three seaboard enemies, the Pirates are all set today for a dual clash with Uncle Robbie's Brooklyn boys. The six-game setto is due to come to a close in the bargain attraction, the Freebooters having won three of the four battles so far staged.

The Robins gave the Bucons a terrible fight in the ninth round of yesterday's game. They had the bases packed with none out and only one run needed to deadlock when Larry French rushed to the scene to show the fans the greatest bit of emergency pitching on display at the Oakland Orchard this year. Larry kept the home dish unsullied and the Ens-

(Continued on Page Twelve)

Says Nick Altrock

(Baseball's Comedian)

WASHINGTON, July 25.—You got to hand it to the Cardinals for their chain store baseball plan. The Cards have got branch ball clubs all over the land.

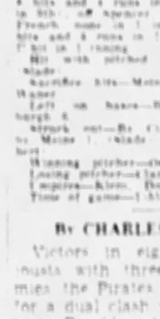

Nick Altrock

When anything goes wrong in St. Louis, they wire the Rochester club to ship a crate of medium sized infielders. Then Rochester tells the Podunk club to send over nine bushels of pinch hitters and 10 pounds of shortstop, and that's the way it goes.

The Cards have got the chain store baseball idea worked out so slick they are ready to merge with Sears-Roebuck any day now, and I hear they are going to paint their ball parks next year with red fronts.

(Copyright, 1931.)

SEEDING SET FOR PUBLIC PARKS TOURNEY

★ ★ ★ ★ ★ ★ ★ ★ ★ ★ ★ ★

P. T. A. League Contenders in Important Battles This Afternoon

30 NET STARS FAVORED IN FIELD OF 180

A highly capable [illegible] of seeded stars [illegible] list of 180 aspirants [illegible] trophies of the second annual Pittsburgh Sun-Telegraph Pittsburgh Public Parks [illegible] championships [illegible] the courts of Schenley, Highland, Olympia [illegible] West Parks [illegible] morrow.

No less than [illegible] line performers [illegible] circles [illegible] dozen [illegible] Pittsburgh Sun-Telegraph challenge [illegible] other [illegible] umph [illegible] these [illegible] ers of the [illegible] scholastic [illegible] trict. No feminine entries were seeded.

Due [illegible] achievement [illegible] the West Park [illegible] two of the [illegible] gation have been seeded [illegible] again [illegible] that draws attention [illegible] who downed [illegible] son's West [illegible] No. 1 [illegible] tive with equal [illegible] at second. The seedings:

MEN'S SINGLES

[illegible]

BUCS, ROBINS IN TWIN BILL

(Continued from Page Eleven)

men pranced off the greensward with an 8-to-1 success. Meine and Bill Clarke were the starting pitchers.

WOOD ON MOUND

Charley Wood, youthful lefthander, will twirl for the Pirates in one of today's fights; either Glenn Spencer or French will go to Fogarty Knob in the other contest. Uncle Robbie is expected to counter with Ray Phelps and Dolf Luque, righthanders, although he may send back a southpaw in one of the scraps.

Lloyd Waner, maker of seven hits in the last two games, is performing with a bad knee. The wee marvel left the field in the sixth round yesterday, Woodie Jensen taking his place. Ens, however, wants to get brother Lloyd back into action today, especially on account of his batting.

O'DOUL, HERMAN STAR

And speaking of offensive work, it is fitting to pause to pay respect to the drive shown by the enemy in the last two games. If the Bucco had piled the scorers with 38 safeties while losing two games, there would be an awful hullabaloo in the papers and from the house, but that is what the poor Robins have experienced in their two successive setbacks. They combed the Pirates pitchers for 21 blows yesterday in and to the 17 blows that didn't get them a thing on the previous afternoon.

Lefty O'Doul and Babe Herman, the Gold Dust Twins of Uncle Robbie's battlefront, were the big boys of the attack. Batting next to each other, the pair collected nine blows. The erstwhile Quaker picked up four singles and a double in five tries. Herman made the welkin ring with four blows, Babe achieving the batter's perfect day, a homer, a triple, a double and a single.

> **ARLINGTON PARK MUTUELS**
>
> CHICAGO, July 25 — Special.—The mutuels on the eight races at the Arlington Park track yesterday, paid a total of $224.78.

'WHEN GOOD FELLOWS GET TOGETHER'

EXCLUSIVE PHOTO by Pittsburgh Sun-Telegraph

R. B. BARKELL — BOB STERRETT — O. H. MAGEE — JACK QUINN — BABE HERMAN

"It's always fair weather" and men always are boys when they meet on a common ground like that of baseball. The popular John Picus (Jack) Quinn, veteran pitcher of the Brooklyn Robins, began his brilliant career around the Connellsville district. Indisputable proof of this fact was introduced when R. B. Barkell of Scottdale, appeared at the Brooklyn dugout at Forbes Field with a scorebook containing the figures on games in which Quinn took part in 1904. Barkell, Bob Sterrett and O. H. Magee played with and against Jack in those days. "Jack fanned me three times in this game," mused Barkell, "and I realized I was no star."

DODSON BEATS MOLNER

The Pittsburgh [illegible] staged six amateur boxing bouts last night at the Curtis-Wright Airport. One bout went four rounds before the officials picked Ray Dodson, Braddock Library A. C., over Frank Molner of Homestead [illegible].

[illegible] honors of many [illegible] parachute jumping gave an exhibition after the fights. Garrison, [illegible] one of the greatest parachute jumpers in the United States. He will make another jump at 3:30 Sunday afternoon.

The summaries:

[illegible]

CARNERA STOPS HANSEN

[illegible]

NO-HIT, NO-RUN TILT

[illegible]

Sport Events Carded for Today

BASEBALL

Pirates vs. Brooklyn Robins, Forbes Field, 2 games, 1 p. m.

See regular schedules for other league games.

Homestead Grays at Greenville, Pa.

American Legion junior final game at Forbes Field, 6:30 p. m.

TRACK AND FIELD

National A. A. U. senior track and field championships for women, Fershing Field, Jersey City, N. J.

TENNIS

Pittsburgh Tennis Association Inter-club League matches: Section I: Westinghouse at College Hill, Stanton Heights at South Hills, University Club at P. A. A., Mt. Lebanon at Edgewood. Section II: Washington Heights at Westinghouse, Rockwood at Bellevue, South Hills at College Avenue, Duquesne Library at West Penn Power.

Davis Cup challenge round doubles, France vs. England, Paris.

Conclusion of Essex County Club invitation tournament, Manchester, Mass.

Finals of West Virginia tournament, White Sulphur Springs, W. Va.

Atlantic Coast tourney, Ocean City, N. J.

SWIMMING

National A. A. U. senior long distance individual and team swim for women, Atlantic City, N. J.

MOTOR BOATING

Conclusion of international regatta, Southampton, England.

Regatta at Wildwood, N. J.

ROWING

Conclusion of National Association of Amateur Oarsmen regatta on Schuylkill River, Philadelphia.

GOLF

Local Saturday sweepstakes and other competitions at all golf and country clubs and on Schenley Park and North and South Park public courses.

Final round for club championship, Washington Country Golf and Country Club.

Conclusion of St. Paul Open tourney at St. Paul.

New York State amateur tourney, Rochester, N. Y.

FLY CASTING

Pittsburgh Casting Club platform and [illegible], Highland Park, afternoon.

AUTOMOBILE RACING

100-mile dirt track race, Dayton, Pa.

TRAPSHOOTING

100-bird race at traps of South Hills Sportsmen's Association, afternoon.

POLO

Pittsburgh Polo Club vs. Tango Hunt Club, grounds, 3 p. m.

HARNESS RACING

Grand Circuit meeting at Thorncliffe Park, Toronto.

HORSE RACING

Arlington Cup race, Arlington Park, Chicago. Other meetings at Empire City, Latonia, Thistledown, Kenilworth and King Park.

FIELD TRIALS

Sportsmen's outing, dog races, fox chases and [illegible] meets, Murgatroyd's Park, 11 a. m.

Sandlot Scores

RESULTS YESTERDAY

CITY LEAGUE

Homewood	3	[illegible]	1
Ross	3	[illegible]	0

GREATER PITTSBURGH LEAGUE

Edgewood	10	[illegible]	6
[illegible]	5	Whitaker	1
[illegible]	7	[illegible]	1

NORTH SOUTH LEAGUE

Beechview	11	[illegible]	8

CRAFTON CHURCH LEAGUE

St. Philips	5	Crafton Presby.	1

WEST PENN LEAGUE

Bellevue [illegible]	[illegible]	Martins	[illegible]

INDEPENDENT

Homestead [illegible]	13	Thomas	8
[illegible]	6	[illegible]	5
[illegible]	10	[illegible]	5
[illegible]	5	St. Michael's	4
[illegible]	11	Brighton	1
[illegible]	7	[illegible]	5
[illegible]	5	[illegible]	1
[illegible]	8	[illegible]	3
[illegible]	8	[illegible]	5
[illegible]	5	Resurrection	4
Beltzer	5	DeSota	4
[illegible]	16	[illegible]	1
Hill Top	8	Ted's Lunch	[illegible]

*10 innings, darkness.

EDGEWOOD TO TAKE ON MT. LEBANON

INTER-CLUB LEAGUE

STANDING OF THE CLUBS

SECTION I

	Won	Lost	Pct.
Edgewood	27	9	.750
P. A. A.	26	10	.722
Mount Lebanon	22	14	.650
University Club	19	17	.528
College Hill	16	20	.444
Westinghouse	13	23	.361
Stanton Heights	11	25	.306
South Hills	10	26	.278

SECTION II

	Won	Lost	Pct.
Bellevue	29	7	.806
College Avenue	27	9	.750
Washington Heights	21	15	.583
Duquesne Library	19	17	.528
Rockwood	16	20	.444
Westinghouse Seconds	12	24	.333
West Penn Power	11	25	.306
South Hills Seconds	9	27	.250

By PAUL G. SULLIVAN

General tightening of the title chases last week-end leaves Pittsburgh Tennis Association Inter-Club League contenders keen, primed and ready today for toughest and most important battles of the campaign to date. With lines drawn closely in both wheels of the bi-divisional circuit, this afternoon's card of tussling may make or break laurel-seekers all along the path.

The champion Edgewood crew, leading Dave O'Loughlin's hustling P. A. A. array by the slender margin of one lone match in bitter race for the Section I crown and possession of the coveted Davis Keg, faces hazardous assignment in entertaining the sinewy and well-balanced Mt. Lebanon host of Ross Unger. The Lebanonians held P. A. A. to a 5-4 decision in the season inaugural and though they have since lost the redoubtable W. J. Blakeley, who has moved to Philadelphia, they still present a highly formidable array with Knoche, Unger, Alcorn and John Brown gracing the lineup.

Edgewood, 'tis probable, will be forced to come near to whitewashing the Lebanon force if the Suburbanites are to retain hold upon the pacesetters' post, for P. A. A., gathering strength each fracas, is favored to cop decisively from University Club in a tilt that will probably be divided as to location between the courts of the two contesting parties. What Edgewood will do with Mt. Lebanon depends largely upon the outfit that Capt. Frank Smith of the champs will be able to muster for the afternoon.

The revamped Westinghouse combine treks to Beaver Falls for what should prove a torrid affair with College Hill, while Stanton Heights and South Hills will tangle with the cellar in prospect for the loser.

MATHIESON, HARTIG WIN

Four Western Pennsylvania lads are slated to be on hand at Culver Military Academy, Culver, Ind., when hostilities are inaugurated in the annual national junior and boys' championships on Monday, August 10. Besides Rufus Hartig, Tech plebe ace, who yesterday upset Edwin Clark, Beaver star, in the Pittsburgh junior finale at the P. A. A., and Harold Mathieson, Jr., who at the same time and place retained his Steel City boys' crown by turning back the challenge of Irwin Solow, diminutive Allderdice High School youngster. Bud Leyda, Bellevue flash, and the defeated Clark will journey westward for the nation-wide contesting, the latter twain having won right to enter for all-America honors by virtue of achieving the center junior semi-finals.

Hartig outhit and outsteadied Clark, first seeded entrant, to annex the ultimate junior fracas by a 6-1, 6-0, 5-7, 6-2 tally.

Mathieson, driving hard, proved too powerful physically for Solow and pushed on to his second center title in consecutive sets, 6-1, 6-3.

LEGION NINES CLASH TODAY

The Uniontown and Swissvale American Legion junior baseball nines clash at Forbes Field this evening following the Pirate-Robin double-header for the Southwestern Pennsylvania Legion championship and the right to advance further in the national American Legion tournament.

Swissvale won the Allegheny County title Thursday. Johnstown was to have represented the southwestern section against the Swissvale nine, but yesterday the team was ruled out for having used a player ineligible under the Legion rules. Ben H. Giffen, chairman of the district athletic division of the Legion, made the ruling after Uniontown lodged a protest.

EAGLES TO PLAY

[illegible]

WINNING PUTT FOR JUNIOR TITLE

GEORGE ORMISTON — BILLY MARKS — SIDNEY CARSON, Jr.

Photo shows finish of the final round match between Marks, Oakmont and Kiski player, and Carson, Greensburg youth, for the Western Pennsylvania junior golf championship at Alcoma yesterday. Marks is seen advancing to congratulate his opponent, who has just sunk his putt. Marks' ball is nearby. Ormiston, secretary of the W. P. G. A., refereed the match.

SPORT VIGNETTES

An uncle high up in the Norwegian Army who played tennis with Mrs. Molla Bjurstedt Mallory, later the world woman champion, when she still was a schoolgirl in Norway is the inspiration behind the playing of 15-year-old Harold E. Mathieson, Jr., of Koppel, Pa., who yesterday won the Pittsburgh Center boys' championship the second year in succession and will compete in the national junior and boys' tournament at Culver, Ind., the week of August 10 . . . Harold E. Mathieson, Sr., the boy's father, revealed the lad's tennis background yesterday as he proudly watched him defeat Irwin Solow, 6-1, 6-3, in the final round of the local competition on the P. A. A. courts.

H. Mathieson, Jr.

Mrs. Mallory

The elder Mathieson is a former sailor in the merchant marine, who came to this country to live in 1908 and did not begin playing tennis until 1915, when the twice boys' champion was an infant . . . The father was an all-round athlete during his school days in Norway and played considerable baseball and mushball and competed in other sports over here before taking up tennis . . . He drifted into the court game when he noticed other people getting a kick out of it and recalled the tennis feats of his brother, Col. Sigure Mathieson, playing with and against Molla Bjurstedt back in Norway . . . In time he directed the footsteps of his son toward the courts and he has been his tutor ever since.

During the past spring, the white-haired youngster, who scales 160 pounds and is 5 feet 11 inches tall, has done considerable practice playing with members of the Geneva College team and other older players, and his form in the tournament just completed was a big improvement over what he showed last year, and he goes to Culver with excellent prospects of progressing far . . . He was put out of last year's national event by the ultimate runnerup . . . The tennis prodigy is entering Beaver Falls High School in the fall and will go out for football and other sports, according to his proud father . . . Another son, Bernie, only 6, already is playing tennis, and, with his early start and the coaching of his father and brother, his potentialities are almost unlimited . . . Harold was twice as old before he first swung a racquet on the courts.—HARRY KECK.

MANY BATTLES PLANNED

By HARRY KECK
Sports Editor

Beginning with the Bucky Lawless-Ted Yarosz fight at the Meyers Bowl, North Braddock, next Monday night, the local fans are in for quite a mess of fistics over a stretch of three or four weeks. Here's the program; give it an ogle or two:

Monday—Bucky Lawless vs. Ted Yarosz, Meyers Bowl.

Tuesday — Benefit amateur boxing show under auspices of Steamfitters and Helpers Union, Hickey Park, Millvale.

Thursday — Billy Jones vs. Rosy Rosales, Hickey Park.

Friday—Long Tom Williams vs. Dave Harper, 10 rounds, and Sunny Jim McVey vs. Jack Taylor, 8 rounds, all Negro talent show, Hickey Park.

August 3—Emmett Rocco vs. Tuffy Griffiths (tentative), 10 rounds, Meyers Bowl.

August 6—Jimmy Belmont vs. Donald Fagg (tentative), 10 rounds, Hickey Park, Millvale.

August 10—Johnny Jadich vs. Tony Herrera or other opponent, 10 rounds, Meyers Bowl.

August 17—Jimmy Belmont vs. winner of Lawless-Yarosz fight, 10 rounds, Meyers Bowl.

August 24—Jackie Rodgers vs. opponent to be named, 10 rounds, Meyers Bowl.

Between Rounds

Don Aara and Al Van [illegible], leading amateurs of the district, will [illegible] against each other in the opening bout on the Billy Jones-Ros. Rosales card at Hickey Park next Thursday night.

Frank Klaus wants to cut his [illegible] middleweight, Carl Moninghan, loose against any of the big fellows. He stopped Jack Kelly in the first round at the Meyers Bowl last Monday night.

The contract of Young Sailor Chartiers, welterweight and middleweight boxer, with Jim Buchanan has expired and he will make a new start shortly under new management.

Fight Results

At Jersey City—Jack (Kid) Berg knocked out Teddy Watson, 7 rounds.

At Erie—Ray Cuomo defeated Herman Perlick, 10 rounds. [illegible]

At New York—Ray Miller knocked out Vincent Martorenda, 6 rounds.

At Salt Lake City—Manuel Quintero defeated Charley Feraci, 10 rounds. [illegible]

At Louisville, Ky.—Frisco Grande and Jackie Stewart drew, 10 rounds. [illegible]

At Rochester, N. Y.—Primo Carnera knocked out Knute Hansen, 1 round. [illegible]

At New York—Ray Miller knocked out Vincent Martorenda, 6 rounds. Frankie Albano defeated Jack Sharkey, 8 rounds. [illegible]

At San Francisco—Battling [illegible] knocked out Johnny Freeman, 2 rounds.

At Los Angeles—Meyer Grace defeated Earl Whitehead, 10 rounds.

At Lancaster, Pa.—[illegible]

MAT BOUT STOPPED

PHILADELPHIA, July 25.—(AP)—The wrestling bout between Tiny Roebuck of Oklahoma and George Zaharias of Pueblo, Col., was halted last night after 13 minutes 9 seconds by Acting Superintendent of Police La Strange, who asserted the men might start a riot through their actions in the arena.

CARSON WINS JUNIOR TITLE

By VERN SWARTSFAGER

Sidney Carson, Jr., the Greensburg boy, who showed certain signs of gaining something this year when he beat Jimmy Crookston in the playoff for the medal of the recent Westmoreland County championship, came through yesterday to annex the Western Pennsylvania junior golf wreath. Wilson F. (Billy) Marks, of Kiski and Oakmont, eastern interscholastic champion, being the victim of a 3-and-2 setback in the finale. The scene of the curtain act was the beautiful Alcoma Country Club.

Playing even for the first four holes, Carson surged to the lead and lost the ninth hole to retain a 2 up advantage going out. He played the first nine in 38 to Marks' 40—and, except for one hole, both exhibited splendid golf. The homeward journey was marked by Marks' effort to regain lost ground, but Carson would not break under the visible strain under which he was playing, and wound things up in good order.

Harmar D. Denny, W. P. G. A. prexy, presented Carson the Percy Preston Memorial trophy after the match.

It is just as well for it was Carson's last shot at the title at which he has been knocking for several years. Marks, now only 17, has another chance left next year. It is the second title to go to Greensburg, Bob Smith having copped the seniors' gonfalon.

In semi-final jousting, Marks spent a lot of good golf eliminating Francis X. Totten, Stanton Heights star, 2 and 1, while Carson found a test in Claude McKee, South Hills youth, whom he tripped, 3 and 2.

Mrs. J. A. Ellen came through a field of more than 100 to gain high honors in the one-day event of the Women's Golf Association of Western Pennsylvania played over her home course, at the Pittsburgh Field Club. She had a gross 86. Mrs. Frank E. Campbell, of Stanton Heights, West Penn champ, and Mrs. Sarah Fownes Wadsworth, of Oakmont, each had 87.

Low net prize in the first division went to Mrs. W. H. Christie, Jr., of Butler, who recorded 90-9—80. Mrs. T. H. Thorn, of Wildwood, won in the second flight with 97-19—78, and Mrs. W. J. McAllister copped in the third with 102-25—77.

Jack Redmond, trick shot artist, gave an exhibition late in the day at the Field Club, his troupe entertaining at a dance in the evening. In an exhibition contest, Redmond and James Hammond, Field Club amateur, defeated Dave McKay, home pro, and W. C. Farquarhar, 1 up.

Long's Sport Comment

(Continued from Page Eleven)

beat him in 1929. But his success in getting a draw with Sharkey is by no means an indication that he will be able to hold his own with Schmeling.

Chances are Mickey will find Max a foeman far different from the disappointing ex-sailor. Schmeling eats up the punishment which affects the work of Sharkey in his eagerness to avoid it, and Max doesn't often miss with his damaging right-hand jolts, as the former gob did repeatedly.

YOU CAN'T DENY the English tennis team a fighting chance against the French for the Davis Cup in view of the way it came from behind to defeat the United States racqueteers when seemingly beaten.

However, the Britons have a much harder job on their hands this time, as they are up against a team, including the great Henri Cochet, that is unquestionably stronger and more experienced in cup play than the Americans.

Henri Cochet

THE WAY COCHET came back yesterday to defeat Bunny Austin in one of the singles matches, before his teammate, Jean Borotra, lost to Fred Perry, was no surprise to the majority of tennis followers. They had not taken seriously the reports that Cochet's defeat at Wimbledon indicated he would not be up to his usual form in the cup round. They recalled that Cochet also had been defeated by Wilmer Allison in Wimbledon last year, only to turn around and beat both Bill Tilden and George Lott in the Davis Cup singles and to help Jules Brugnon win the doubles, as well, against Allison and Johnny Van Ryn. Cochet may stumble in earlier tournaments, but when it's time for the big stuff in defense of the cup he's generally there a dozen ways. Since he started playing Davis Cup singles four years ago, the French ace has lost only one match, that to Tilden in 1927. Against that lone reverse he has won eight matches—three from Tilden, two from Lott and one each from Billy Johnston, Johnny Hennessy and Austin. It will be surprising if he doesn't add another singles victory to his string when he meets Perry tomorrow.

Hornsby Benches Self in Shakeup

CHICAGO, July 25.—Manager Rogers Hornsby benched himself again yesterday and gave the Chicago Cubs another shakeup in an effort to get them back into the pennant race. Hornsby, who has been playing third base, put Lester Bell at that position, sent Blair to second in place of Jurges and injected Riggs Stephenson into leftfield instead of Danny Taylor.

Adventures of Policy Pete

MINOR LEAGUES

GAMES TODAY

AMERICAN ASSOCIATION

Columbus at Toledo.
Louisville at Indianapolis.
Kansas City at Milwaukee.
Minneapolis at St. Paul.

INTERNATIONAL LEAGUE

Buffalo at Toronto.
Rochester at Montreal.
Jersey City at Baltimore.
Newark at Reading.

SOUTHERN ASSOCIATION

Atlanta at Memphis.
Birmingham at Little Rock.
Chattanooga at New Orleans.
Nashville at Knoxville.

MID-ATLANTIC LEAGUE

Youngstown at Johnstown.
Charleroi at Charleston.
Wheeling at Huntington.
Fairmont at Scottdale.
Clarksburg at Cumberland.
Beaver Falls at Beckley.

N. Y.-PA. LEAGUE

Binghamton at Wilkes-Barre (2).
Elmira at Scranton.
York at Harrisburg (2).
Hazleton at Williamsport.

STANDING OF THE CLUBS

AMERICAN ASSOCIATION

[illegible]

INTERNATIONAL LEAGUE

[illegible]

SOUTHERN ASSOCIATION

[illegible]

MIDDLE ATLANTIC LEAGUE

[illegible]

N. Y.-PA. LEAGUE

[illegible]

RESULTS YESTERDAY

AMERICAN ASSOCIATION

[illegible]

Others not scheduled.

INTERNATIONAL LEAGUE

[illegible]

*Seven innings by agreement.

SOUTHERN ASSOCIATION

[illegible]

Others postponed, rain.

*Ten innings.

MIDDLE ATLANTIC LEAGUE

[illegible]

N. Y.-PA. LEAGUE

[illegible]

TELL IT TO SALLY

Follow This Unusual Feature Day by Day

By SALLY MARTIN

Send Forth Friendliness And It Will Return

Why can't Bobby find any friends—

Or have any dates?

She isn't old or ugly or funny looking. And she has plenty of chances to meet 'em. But—

Well read her letter for yourself—and maybe you'll recognize her symptoms.

Dear Sally:

I am writing you to unburden a heavy heart, more than to ask for advice, because I am beyond the power to use advice if I had it.

NEVER HAD A DATE

This really is the story of a girl who has never really lived. I am 20 and honestly, I have never had more fun or excitement than a 10-year-old kid. I have an inferiority complex of some sort, and I believe it is realizing this sort that hurts the most. I wouldn't think of telling anyone else what I am telling you. They might pity me, and I just can't stand pity. Please don't pity me. I am so proud that I would rather do most anything than let people know they have the power to hurt me, but they sure do have it. I am as sensitive as a high-powered electric wire.

And can you believe it? I have never had a date in my life and wouldn't know how to act if I did have one. I do not even know any fellows to speak to, let alone to go out with. I know oodles of them just to see—schoolmates and neighbors, but I haven't even one for an acquaintance. Just think! I am almost a grown woman and I have never had a date! I have never been to a party. I can't dance, play cards, swim or skate. I suppose it sounds incredible, but it's the honest-to-God truth. You see, never knowing anyone intimately, I never had the chance to learn any of these things, and no one ever seemed overly anxious to teach me. But I could do without them. I think, if I only had even one friend to talk to and laugh with.

Please don't get me wrong. I am not boy crazy. I crave girl companionship, too, but it is terribly hard for me to get acquainted with people, and if I do, I have nothing of interest to them, to converse about. I speak to some, certainly, but not as a confidential friend, for no one is interested enough in dull me to bother to be very friendly. I don't blame them, of course. I realize it's my own fault, but neither can I help the way I am made.

GETS PANICKY

I have tried desperately to overcome these shortcomings of mine, but with heart-breaking results. I make up my mind to be friendly and nice to some fellow at my next opportunity . . . but when that time comes, I become embarrassed and panicky, and seem to lose the power of speech. As a result, they don't seem to know I exist.

I am not exactly homely. I try to dress nicely. So I don't thing looks has anything to do with my hermit state.

Am I abnormal, or just one of nature's fools? Can I help it if I was born without a scrap of self-confidence and with a bundle of self-consciousness that I was born to be stepped on?

May be you can tell me. What do you honestly think of me? Please help me if you can. And please don't pity me.

"BOBBY."

Indeed I won't pity you, kid! Why should I? Aren't you doing a swell job of it yourself? Besides, I have troubles of my own . . . and unless you're doing something to make life pleasanter for me, why should I bother about you?

Sounds hard-boiled, doesn't it? But it's the key to all your troubles and your aloneness, youngster. You've been so busy worrying about the way Bobby felt, that you had no time left to offer anything in exchange for the friendship you long for so desperately.

So I refuse to cry over Bobby and her blasted young life. I refuse to feed her conceit, her laziness, her cowardliness, her egotism. And I refuse to alibi her self-love, by calling it by any such high-sounding name as "inferiority complex." Or make such excuses for it as "I'm abnormal . . . one of Nature's fools . . . sensitive as a high-powered wire . . . born to be stepped on . . . no one ever taught me" . . . and so forth.

You can have friends just like any other girl or boy, if you'll stop lavishing all your love and thought on Bobby. If you'll stop trying to get something for nothing. Instead of crawling around, thinking what a poor, self-conscious martyr you are, sit down and do some honest thinking for a change.

SELF CENTERED

Ask yourself this: Why should people love a young woman who wants friends merely for her own sake.

So long as you go around thinking "Nobody Loves Poor Little Me," you'll say and do things that make people dislike you. If you honestly and genuinely like people, and believe that they like you . . . if you'll wonder what you can do to make things pleasanter for them, instead of what you can do to make them pleasanter for yourself . . . then you'll express likeable qualities all day long, and folks will respond to them. We get what we give in this world. If we send out genuine friendliness to people, it will return to us. Send selfishness and resentment, and it will return, too.

As a matter of fact, you've been avoiding contacts with people all your life. You've been afraid of people's opinions. You've been picturing unpleasant things being thought or said about you . . . all because you were centered in yourself.

Right about face! Change your thinking habits! Stop imagining you're the center of the universe. Realize the needs of others. Begin to see them as human . . . and lonely . . . just like yourself. Begin to wonder what you can give . . . and then you'll begin to get.

(Copyright, 1931, King Features Synd., Inc.)

'JUST LIKE YOU, DARLING!'

Nell Brinkley

Lucky for the happiness of a great part of the world that Love is willingly, eagerly blind, an ecstatic perjurer! Lucky, too, that the movies flickered into being to set up their super, de luxely beautiful persons who SEEM to be us; ourselves gilded; moving through the same stories that we live, the stories magnified too, one way or another, to please or horrify us. Would we be a here? Only that way; through Love's deliberate blindness, or the extravagance of the screen, can we possibly be one! Would we dazzle our lover, be all in all, the pearl of beauty, the ruby of price, to him? Then Love puts a chubby hand before his eyes, we cuddle up against our lover (or husband, and yes! we know that he can be one and the same), and see ourselves in Greta Garbo.

"Darling!" breathes a lovely Jill to an indifferently handsome Jack whose nose, whose eyes, whose neck, whose chin, are nothing just right. "why look—he looks like YOU!" And Jack, being blonde and uncomely, looks upon the sullenly handsome face of a black-haired young gentleman with the nose of Apollo, an eye of Narcissus, a mouth of Napoleon, and the general mien of a haughty god, the newest planet in the moving-picture sky, and SEES THAT HE DOES INDEED! Everybody at the table is blind!

Due to Love, and the movies.

I wonder sometimes though, if Cupid himself, if he were a reality, would not be screwing his eyes shut, and holding them so, a fake blind man!

—NELL BRINKLEY.

How to Keep Well

By Dr. Royal S. Copeland

The Shock of a Cold Bath May Be Harmful

Dr. Copeland

In ancient Rome bathing was a luxury enjoyed by the rich. Modern civilization no longer considers it as a luxury, but as a necessity.

The popular idea about bathing has changed a lot since the days when Rome was in its grandeur. It has changed more even within the past half century.

At one time it was believed daily bathing was injurious to the health. This opinion undoubtedly arose because of some mere superstition or unsound advice. Even the doctors were opposed to frequent baths.

Just as it was advised to protect against night air, so did our grandparents warn against night bathing. In fact, it was believed by many that baths should only be taken upon certain days and at certain times. Perhaps this is how the customary Saturday night bath came into vogue.

Fortunately, modern plumbing, crowded environment and the substitution of knowledge for mere superstition, have changed our ideas covering baths. Careful study has taught the importance of daily cleansing of the body.

Since the body waste is carried off through the skin, bathing is most essential for good health. This is best accomplished by the liberal use of lukewarm water and plenty of soap. Cold baths are not as cleansing as warm baths. But soap is absolutely necessary for removing accumulated dirt from the skin.

In addition to cleansing the body, bathing may be considered as a stimulant and tonic. Following a strenuous day of work, a cleansing bath aids in toning up the body. It is stimulating upon arising in the morning and aids in getting rid of the cobwebs.

Nothing is more relaxing and comforting than a warm tub just before going to bed. This is a simple cure for many cases of insomnia.

Allow me to warn you against cold baths if you are unaccustomed to them. Above all, if you do not enjoy cold bathing, do not indulge in it on the theory that it is health building. I doubt that it is.

Answers to Health Queries

W. J. C. Q.—What causes the knees and feet to be cold most of the time?

A.—This is probably due to poor circulation. Build up the general health and your circulation will improve.

(Copyright, 1931, Newspaper Feature Service, Inc.)

Heart of a Wife

Continuation of Love's Reawakening

By ADELE GARRISON

Madge Believes Her Father Has Uncovered Important Facts

Lillian and I glanced at each other furtively as my father asked: "Where are the men?" There was that in the peremptory request which made us surmise that some additional circumstance had disturbed him during his trip to the village.

"With the boys in the basement, I answered quietly, and my father patently remembering his credo that I must not be excited sat down in the nearest chair.

"One does not realize here, how terribly hot it is outside," he said banally and this time Lillian and I did not dare to exchange glances, for though the day had been warm, there had been no excessive heat for August, and directly after my father's departure for the village there had sprung up the refreshing breeze which almost invariably comes to the east end of the island in the late afternoon.

"I've always proudly claimed," I commented, smiling, "that this farm house veranda is the coolest spot on the island. Isn't that breeze wonderful?"

"It always makes me hungry," Lillian said, giving me my cue. I guessed, with intention. "Isn't it almost dinner time?"

"Yes, you poor starved travelers, it is," I assured her. "I told Katie to have dinner earlier tonight. If you will excuse me I will call the youngsters and send them up to Katherine to get calmed down before dinner. They have been having a riotous time down in their playroom with Harry and Dicky."

"Better send the men to get calmed down," Lillian drawled as I rose. "They need it more than the boys."

My father was on his feet before I had taken three steps, and his voice was peremptory, though tender.

"Sit down," he said. "I will tell them you want them."

I obeyed him and Lillian grinned at me in recognition of this additional instance of the well-meant but irksome care, amounting to fussiness, with which my father has surrounded me ever since my tiny new daughter came to the world.

It was but a few seconds before I heard my young son and his cousin in voluble protest upon the stairs.

"Your father must be in a hurry," Lillian said. "If he hadn't gone down there the kids wouldn't have thought about starting yet."

I smiled at her just estimate of the indulgence with which her husband and mine treat the children, and then Junior and Roderick burst into the room, both voicing their favorite expletive, learned from the Ticer family, of "Aw shucks!" as they raced toward me.

"Aw! Mums!" Junior's voice was almost tearful as he clutched my arm. "We were just having a race with our trains and—"

"It's a rotten deal," Roderick said vehemently.

I was conscious that Dicky and my father with Harry Underwood were standing in the doorway but I also knew that neither Junior's father nor grandfather would interfere for a second with whatever measures I took to deal with the rudeness of the small boys. Dicky and I always have scrupulously avoided even the appearance of interference with any disciplinary measures employed by the other and my father is always strictly neutral.

I took each boy by the arm without speaking and swung them in front of me so that I could look directly into their eyes. I did not speak a word, only gazed steadily and gravely at them until their eyes dropped and they wriggled uneasily.

"I thought you knew how gentlemen behaved," I said at last, "but you evidently need many more lessons. If we did not need the veranda I should insist upon your practicing a quiet entrance for a half hour or so. You are to go up now to Aunt Katherine and get ready for dinner. Tell her I said that if she thinks best you are to go on punishment for 15 minutes because you were rude. You may go now."

They turned and with a hasty, mechanical "Sorry" went disconsolately out of the door, giving no look to the three men who stepped aside to let them pass and who made no comment until the sound of their lagging footsteps died away upon the stairs.

"The last time I saw a small boy mildly reproved because he was rude," Harry Underwood drawled, "he lay down upon the floor and kicked and screamed until the whole hotel came a-runnin'. You remember, Lil?

(Continued Monday.)

(Copyright, 1931, Newspaper Feature Service, Inc.)

The Beauty Box

By HELEN FOLLETT

Whiteheads are beadlike masses. Slit with a sterilized needle. Press out the substance gently. Apply a solution of boric acid.

Camphor ice is a good application to overcome rough, chapped lips. Colorless lipstick can be bought at the beauty factory. Used twice a day they give smoothness to the surface of the lips. Perfect coloring of the lips depends upon good circulation. Thick lips are the result of relaxation of the muscles. Women who have them should become mouth conscious.

It is characteristic of the skinny, wan-faced gal that she can't look food in the face without screaming. The sight of a lamb chop puts her teeth on edge. Sumpin wrong. The healthy individual has a good appetite, the odor of good chow fills her with zest. Wan-face should take herself to the family doc, who will put her through a course of sprouts, find out what's the matter. She may be anaemic or suffering from some simple intestinal disorder that can be corrected. Physical upsets are responsible for many beauty ills.

Summer Traffic Dangers

By CONSTANCE CAMERON

The motorists know that school is out just as surely as the children know it. Even the most skilled of drivers is chilled often at the proximity to accidents involving children. Grim happenings of that sort are common—deaths and hospital cases.

Summer is the children's playtime, and no one begrudges them their abandoned fun. But wise parents will do well to consider the dangers of certain types of play activities, and substitute others which are safer.

The bouncing ball seems to be one of the most dangerous play objects when used on sidewalks near the street. The balls seem to be alive in their determination to bounce out into the roadway, and a child intent upon his game will many times bounce out after the toy, regardless of the dangers in the street.

The tricycle, carrying its proud small rider, gets out of the safety zone many times, while the toy automobile, in which a child may ride, is a fearful temptation to its young owner. The child's sole desire, when very young, is to imitate, and driving his "car" on the sidewalk is not really and truly driving to him. A penalty of losing the use of either of the toys mentioned for a period of 10 days should be enforced without leniency where a careless or heedless child is concerned. This is a matter which edges out of the realm of discipline into the real of life and death and there should be no compromise.

The rule "Stay on the sidewalk or I shall take away your car for one whole week," should be executed sternly.

Games of "tag" and other running games should be played in backyards, not near the street.

You can minimize the danger to your children by making your backyard or porch as attractive as possible with workable playthings. Small playhouses may range from a home-made affair to an expensive toy house, but any playhouse will keep children happily occupied and away from danger. Sandboxes are always magnets to young children. Luncheons can be served as picnics under a tree, a swing can be hung, or a slide installed at little enough expense to compensate for the security of the children.

Keep the youngsters off the streets. Motorists can be careful, but they can't do it all. Help them and save the children.

(Copyright, 1931, International Feature Service, Inc.)

The Cardiac Clinic

By DOROTHY ROE

While the doctors do research on fever and chills,
Why can't they evolve some select heartache pills?

It's a funny thing, that hard-working organ known as the heart.

It's responsible for half the aches and pains that learned physicians call by scientific names.

It's always getting bruised and battered and normally it is broken into little bits at least every spring.

But we patch it up and it keeps on going.

It gives us the most trouble when we are very young.

After a while we grow accustomed to its capers and blame its aches on our liver, or the state of our bank account.

No doctor has ever discovered a cure for a good heartache. If one ever does he will become the most important person in the world.

For the ills of heart are responsible for most of our trouble on this sky-scraper-bristling footstool.

External things can be going along as smoothly as possible. We may be successful in our work, we may have all the money we need and more friends than we can count.

But if there's a nagging little pain in our heart, because of somebody whose cardiac organ didn't beat in time with ours—the whole works doesn't mean a thing.

On the other hand, we may be out of a job and have just one dress to wear. They may have foreclosed the mortgage on the old homestead and the wolf may be at the doorstep. But if we're in love and that perverse but all-important heart is throbbing a rhythmic tune, we're just as happy as if we had a limousine, a penthouse and 17 diamond bracelets.

Think of all the people you know.

Aren't their moods and their ups and downs determined by the state of their hearts? Of course they are.

Captains of finance, who could buy and sell a railroad a couple of times a day without even getting their neckties mussed, have been known to grow tongue-tied and uncertain, hesitant and tremulous, in the presence of some fluffy and frivolous femme whose eyelashes made their hearts stand still.

And women who declared themselves self-sufficient, who announced that they had planned their lives well, and would not have them gummed up by some bungling male, have thrown up careers, success, fame and all the rest of it because of the timber of some man's voice, or the way his hair grew.

Sane and level-headed men turn into frantic and helpless children when somebody upsets their heart-beats.

Cool and calculating women forget their financial plans and live in poverty-stricken bliss.

Girls and boys who oughtn't to have a care in the world, by the standards of their grandfathers, grow thin and pale and refuse to eat or sleep because of the old, old cycle, when Jack loves Jill, but Jill loves John and John in turn is cuh-razy over Joan.

By the way, how is YOUR heart getting on? Write and let me know.

An Ironing Tip

Save the silk underwear until last when ironing with an electric iron. Then the iron may be disconnected and there is no danger of scorching. Also the iron is easier to handle without the cord.

Correct Manners

By MRS. CORNELIUS BEECKMAN

A Wedding Buffet

Dear Mrs. Beeckman:

Will you please tell me what would be correct to serve as refreshments at a very informal evening wedding? It is to be held at home (reception directly after the ceremony) and about 75 guests will be present.

A thinks that ice cream, cake, cookies, punch and candies would be correct. B thinks that a salad or sandwiches should also be served. M. C.

B's suggestion, to add a salad and small sandwiches, is an excellent one, and this would make the supper a more consequential one. Too, it means that there are two "courses," a good rule for a buffet meal. The salad might be a delicious fruit salad made as rich as you wish it to be, and with this serve dainty thin sandwiches, or tiny hot biscuits or biscuits split and toasted. Or crackers with cheese toasted on them. Then, for your second course, the dessert of ice cream and cakes. Also it is best to serve a hot drink, hot coffee, as well as a cold punch.

Napkins at Dinner

Dear Mrs. Beeckman:

When I go out to dinner, on which side of the plate should I put my napkin?

WANTS TO KNOW.

Leave your napkin, if you are dining in a restaurant or in a home for the one meal only, just as it is, unfolded I mean, on the left of the plate. Or it really isn't any crime to leave it on the right of the plate, if there is more room there. If you are in a home, and will be there for several meals, watch your hostess, and do with your napkin what she does with hers.

Tuxedo Only for Evening

Dear Mrs. Beeckman:

Will you please tell me if I can wear a Tuxedo to an afternoon dance?

EDGAR.

No, sir. The Tuxedo is correct for an informal evening dance, but should never be worn before six-thirty in the evening, at the very earliest. Seven o'clock is better.

(Copyright, 1931, Premier Syndicate, Inc.)

NOTICE TO TAXPAYERS

Office of Treasurer of Allegheny County, Room 108, Court House, Pittsburgh, Pennsylvania.

In pursuance of the 21st section of an Act relating to County Officers, approved the 1st day of May, 1901, and of the amendment to said section, approved the 30th day of March A. D. 1905, I hereby give notice that the tax duplicates of the several Wards of the Cities of Pittsburgh, McKeesport, Duquesne and Clairton, Boroughs and Townships, will be open, and I will be prepared to receive the County, Road, Poor, Road (interest), etc., Farm and Personal Property Taxes for the year 1931 on May 1st, 1931. Said taxes may be paid during the months of May, June and July only at 2% discount, during August at face, and on and after September 1st the tax plus 6% added (no penalty must be paid to the County Collector).

Statements will be furnished promptly upon written request, if properly addressed to the undersigned, Treasurer of Allegheny County, Pa. If statement of Personal Property or Occupation Tax is desired give street address also.

Use of the mail is advised for remitting statements and making payment of taxes. Payment may be made in cash at Treasurer's Office, or through mail by Certified Check or Money Order (payable to John Francies, County Treasurer), and mailed to Room 108, Court House, Pittsburgh, Pa., accompanied by stamped and addressed envelope for return of tax statement or receipts.

SPECIAL NOTICE

Payments by checkout will be allowed on taxes not actually received at the Treasurer's Office before the close of business on July 31st, nor will taxes be taken or received by the County Treasurer after the close of business on August 31st, 1931. Delay in delivery by mail of messenger will not be considered an excuse for non-payment before expiration of discount or face period for payment.

JOHN FRANCIES
County Treasurer.

April 20, 1931

WAYNE THEOPHILUS, Attorney at Law, 616 Bakewell Bldg. Notice letters of administration on estate of Mary Rubenstein, deceased, late of Lawrenceville, Pa., having been granted all persons indebted to said estate will make payment to Ambridge Trust and Trust Company, Administrator, Fifth and Merchant streets, Ambridge, Pa.

JOHN S. BENN, Attorney at Law, 1120 Grant Bldg. Notice letters testamentary on estate of Jacob Schlereth, deceased, late of North Braddock, having been granted all persons indebted to said estate will make payment to those having claims will present them to Joseph L. Wolf, avenue, North Braddock, Pa., Executor, 1543 Grandview avenue, North Braddock, Pa., Executors.

J. H. JOHNSTON, Attorney-at-Law, 518 Fourth avenue. Notice letters of administration on estate of Agnes K. Wagner, deceased, late of Shaler Township, Pa., having been granted all persons indebted to said estate will make payment to those having claims will present them to Joseph L. Wagner, Administrator, Shaler Township, Allison Postoffice, Pa.

EDWARD A. MONTGOMERY, DAVIS SCOTT & SMITH, Attorneys at Law, 411 Union Trust Bldg., Pittsburgh, Pa. In the Court of Common Pleas of Allegheny County, State of Pennsylvania, No. 517, October Term, 1931. Notice is hereby given that Laura B. Scott, wife of Robert E. Scott, of Pittsburgh, in said county, has presented her petition to said Court, praying for a decree that she shall have the rights and privileges of a feme sole trader and for a certificate that she shall be authorized to act here the power and transact business as such, and the said petition will be presented to the said Court on the 4th day of August, 1931, at 9:30 o'clock A. M., eastern standard time, at the City-County Building, Pittsburgh, Pa., at which time all persons interested may attend and show cause why the decree and certificate prayed for shall not be made and granted.

JOHN K. WINNER, Attorney at Law, 1300 National Bank Building. In the Court of Common Pleas of Allegheny County, State of Pennsylvania, No. ... Notice is hereby given that application will be made to said Court at No. 517, October Term, 1931, on August 24th, 1931, at 9:30 o'clock A. M., eastern standard time, by Charles Brabson, P. Johnston, William Hamilton, Walter D. Hamilton, Harry Fox, Constance Fox, Mary Fox and Ida Fox, under the Act of Assembly entitled "An Act for the incorporation and regulation of certain corporations approved April 29, 1874, and the supplements thereto, for the charter of an intended corporation to be called Kuntz Fox Company, to be located in Ross Township, the character and object of which is the protection of property and human life from fire and other hazards and for these purposes to have powers and exercise the benefits and privileges of an Act of Assembly and the supplements thereto.

The above application is now on file in the Prothonotary's office.

JOHN K. WINNER,
Solicitor.

FRANK C. HUGH, Attorney at Law, 1315 Park Bldg. Notice letters testamentary on estate of Annie J. Fraser, deceased late of Pittsburgh, having been granted all persons indebted to said estate will make payment to those having claims will present them to Union Trust Company, Executor, 306 Union Trust Bldg., Pittsburgh, Pa.

MORRIS M. FREED, Attorney, 1211 Frick Building. Notice letters testamentary on the estate of Jacob Bokor, deceased late of Pittsburgh, Allegheny County, Pa., having been granted to the undersigned to said estate will make payment and those having claims will present them to Hattie Bokor, Executrix, 4018 Murray avenue, Pittsburgh, Pa.

DAVID CHAPLIN, Attorney, 707 United Engineering Building. Notice that letters of administration on the estate of Jacob Cohen, late of Pittsburgh, Allegheny County, Pa., deceased, have been granted to the undersigned to said estate will make payment and those having claims will present them to Kingsley Trust Company, 707 United Engineering Building, Pittsburgh, Pa.

W. M. T. KEARLEY, Attorney at Law, 1 Jones Law Bldg. Notice letters of administration on estate of Thomas C. Wood, deceased late of McKees Rocks, Pa., having been granted to the undersigned to said estate will make payment those having claims will present them to Mrs. Thomas C. Wood, McKees Rocks, Pa.

R. F. SAMPLE, Attorney at Law, 1211 Park Bldg. Notice letters of administration on the estate of Elmer Rhoades Young, deceased late of Sharpsburg, Pa., having been granted to the undersigned to said estate will make payment those having claims will present them to Mrs. Elmer Rhoades Young, Executrix, 1211 Park Bldg., Pittsburgh, Pa.

JOHN R. WINNER, Attorney at Law, 1300 National Bank Building. In the Court of Common Pleas of Allegheny County, State of Pennsylvania, No. ... Notice is hereby given that the following application will be made to said Court at No. 517, October Term, 1931, on August 24th, 1931, at 9:30 o'clock A. M., eastern standard time, by Charles Brabson, P. Johnston, William Hamilton, Walter D. Hamilton, Harry Fox, Constance Fox, Mary Fox and Ida Fox, under the Act of Assembly entitled "An Act for the incorporation and regulation of certain corporations approved April 29, 1874, and the supplements thereto, for the charter of an intended corporation to be called Kuntz Fox Company, to be located in Ross Township, the character and object of which is the protection of property and human life from fire and other hazards and for these purposes to have powers and exercise the benefits and privileges of an Act of Assembly and the supplements thereto.

The above application is now on file in the Prothonotary's office.

JOHN K. WINNER,
Solicitor.

FRANK C. HUGH, Attorney at Law, 1315 Park Bldg. Notice letters testamentary on estate of Annie J. Fraser, deceased late of Pittsburgh, having been granted all persons indebted to said estate will make payment to those having claims will present them to Union Trust Company, Executor, 306 Union Trust Bldg., Pittsburgh, Pa.

MORRIS M. FREED, Attorney, 1211 Frick Building. Notice letters testamentary on the estate of Jacob Bokor, deceased late of Pittsburgh, Allegheny County, Pa., having been granted to the undersigned to said estate will make payment and those having claims will present them to Hattie Bokor, Executrix, 4018 Murray avenue, Pittsburgh, Pa.

DAVID CHAPLIN, Attorney, 707 United Engineering Building. Notice that letters of administration on the estate of Jacob Cohen, late of Pittsburgh, Allegheny County, Pa., deceased, have been granted to the undersigned to said estate will make payment and those having claims will present them to Kingsley Trust Company, 707 United Engineering Building, Pittsburgh, Pa.

W. M. T. KEARLEY, Attorney at Law, 1 Jones Law Bldg. Notice letters of administration on estate of Thomas C. Wood, deceased late of McKees Rocks, Pa., having been granted to the undersigned to said estate will make payment those having claims will present them to Mrs. Thomas C. Wood, McKees Rocks, Pa.

R. F. SAMPLE, Attorney at Law, 1211 Park Bldg. Notice letters of administration on the estate of Elmer Rhoades Young, deceased late of Sharpsburg, Pa., having been granted to the undersigned to said estate will make payment those having claims will present them to Mrs. Elmer Rhoades Young, Executrix, 1211 Park Bldg., Pittsburgh, Pa.

CARNEGIE FREE LIBRARY OF ALLEGHENY
Pittsburgh, Pa., July 21, 1931.
SEALED PROPOSALS will be received by the undersigned, Secretary of the Board of Trustees of the Carnegie Free Library of Allegheny, at the Library Building, Pittsburgh, Pa., until 12 o'clock noon, Eastern Standard Time, on Monday, August 10, 1931, and will be publicly opened and read immediately thereafter, for furnishing all labor and materials and performing all work required for the erection of a one-story addition to the Music Hall on the Library property, and for the alteration of part of the basement of the Library Building, all in accordance with the plans and specifications prepared by Edward Stotz, Architect, 1211 Oliver Building, Pittsburgh, Pa.

Copies of the plans and specifications may be obtained at the office of the Architect, and a deposit of $10.00 will be required for each set. Bidders will be required to submit with their proposals a certified check for 5% of the amount of their bid, payable to the order of the Board of Trustees of the Carnegie Free Library of Allegheny, which check will be returned to all unsuccessful bidders within ten days after the opening of bids. The successful bidder will be required to enter into a contract and furnish bonds with sufficient sureties in the penal sum of 50% of the amount of the contract, conditioned for the faithful performance thereof.

The Board of Trustees reserves the right to reject any or all bids submitted or to accept any proposal if, in their opinion, it is for the best interest of the City of Pittsburgh.

CHARLES H. KLINE, Secretary.
DAVID G. KALLAN,
Librarian and Custodian.

CARNEGIE FREE LIBRARY OF ALLEGHENY
Pittsburgh, Pa., July 21, 1931.
SEALED PROPOSALS will be received by the undersigned, Secretary of the Board of Trustees of the Carnegie Free Library of Allegheny, at the Library Building, Pittsburgh, Pa., until 12 o'clock noon, Eastern Standard Time, on Monday, August 10, 1931, and will be publicly opened and read immediately thereafter, for furnishing all labor and materials and performing all work required for the erection of a one-story addition to the Music Hall on the Library property, and for the alteration of part of the basement of the Library Building, all in accordance with the plans and specifications prepared by Edward Stotz, Architect, 1211 Oliver Building, Pittsburgh, Pa.

Copies of the plans and specifications may be obtained at the office of the Architect, and a deposit of $10.00 will be required for each set. Bidders will be required to submit with their proposals a certified check for 5% of the amount of their bid, payable to the order of the Board of Trustees of the Carnegie Free Library of Allegheny, which check will be returned to all unsuccessful bidders within ten days after the opening of bids. The successful bidder will be required to enter into a contract and furnish bonds with sufficient sureties in the penal sum of 50% of the amount of the contract, conditioned for the faithful performance thereof.

The Board of Trustees reserves the right to reject any or all bids submitted or to accept any proposal if, in their opinion, it is for the best interest of the City of Pittsburgh.

CHARLES H. KLINE, Secretary.
DAVID G. KALLAN,
Librarian and Custodian.

DEPARTMENT OF CITY TREASURER,
CITY-COUNTY BUILDING,
PITTSBURGH, PA.

Notice is hereby given that the duplicates of the following Taxes, First Ward, Second Ward, Third Ward, Fourth Ward, Fifth Ward, Sixth Ward, Seventh Ward, Eighth Ward, Ninth Ward, Tenth Ward, Eleventh Ward, Twelfth Ward, Thirteenth Ward, Fourteenth Ward, Fifteenth Ward, Sixteenth Ward, Seventeenth Ward, Eighteenth Ward, Nineteenth Ward, Twentieth Ward, Twenty-first Ward, Twenty-second Ward, Twenty-third Ward, Twenty-fourth Ward, Twenty-fifth Ward, Twenty-sixth Ward, Twenty-seventh Ward, Twenty-eighth Ward, Twenty-ninth Ward, Thirtieth Ward, Thirty-first Ward, Thirty-second Ward, Thirty-third Ward, Thirty-fourth Ward, Thirty-fifth Ward, Thirty-sixth Ward, Thirty-seventh Ward, Thirty-eighth Ward, Thirty-ninth Ward, Fortieth Ward, Forty-first Ward, Forty-second Ward, Forty-third Ward, Forty-fourth Ward, Forty-fifth Ward, Forty-sixth Ward, Forty-seventh Ward, Forty-eighth Ward, Forty-ninth Ward, Fiftieth Ward, Fifty-first Ward, Fifty-second Ward, Fifty-third Ward, Fifty-fourth Ward, Fifty-fifth Ward, Fifty-sixth Ward, Fifty-seventh Ward, Fifty-eighth Ward, Fifty-ninth Ward, Sixtieth Ward, Sixty-first Ward, Sixty-second Ward, Sixty-third Ward, Sixty-fourth Ward, Sixty-fifth Ward, Sixty-sixth Ward, Sixty-seventh Ward, Sixty-eighth Ward, Sixty-ninth Ward, Seventieth Ward, Seventy-first Ward, Seventy-second Ward, Seventy-third Ward, Seventy-fourth Ward, Seventy-fifth Ward, Seventy-sixth Ward, Seventy-seventh Ward, Seventy-eighth Ward, Seventy-ninth Ward, Eightieth Ward, Eighty-first Ward, Eighty-second Ward, Eighty-third Ward, Eighty-fourth Ward, Eighty-fifth Ward, Eighty-sixth Ward, Eighty-seventh Ward, Eighty-eighth Ward, Eighty-ninth Ward, Ninetieth Ward, Ninety-first Ward, Ninety-second Ward, Ninety-third Ward, Ninety-fourth Ward, Ninety-fifth Ward, Ninety-sixth Ward, Ninety-seventh Ward, Ninety-eighth Ward, Ninety-ninth Ward, One Hundredth Ward, One Hundred and First Ward, One Hundred and Second Ward, One Hundred and Third Ward, One Hundred and Fourth Ward, One Hundred and Fifth Ward, One Hundred and Sixth Ward, One Hundred and Seventh Ward, One Hundred and Eighth Ward, One Hundred and Ninth Ward, One Hundred and Tenth Ward, One Hundred and Eleventh Ward, One Hundred and Twelfth Ward, One Hundred and Thirteenth Ward, One Hundred and Fourteenth Ward, One Hundred and Fifteenth Ward, One Hundred and Sixteenth Ward, One Hundred and Seventeenth Ward, One Hundred and Eighteenth Ward, One Hundred and Nineteenth Ward, One Hundred and Twentieth Ward, One Hundred and Twenty-first Ward, One Hundred and Twenty-second Ward, One Hundred and Twenty-third Ward, One Hundred and Twenty-fourth Ward, One Hundred and Twenty-fifth Ward, One Hundred and Twenty-sixth Ward, One Hundred and Twenty-seventh Ward, One Hundred and Twenty-eighth Ward, One Hundred and Twenty-ninth Ward, One Hundred and Thirtieth Ward, One Hundred and Thirty-first Ward, One Hundred and Thirty-second Ward, One Hundred and Thirty-third Ward, One Hundred and Thirty-fourth Ward, One Hundred and Thirty-fifth Ward, One Hundred and Thirty-sixth Ward, One Hundred and Thirty-seventh Ward, One Hundred and Thirty-eighth Ward, One Hundred and Thirty-ninth Ward, One Hundred and Fortieth Ward, One Hundred and Forty-first Ward, One Hundred and Forty-second Ward, One Hundred and Forty-third Ward, One Hundred and Forty-fourth Ward, One Hundred and Forty-fifth Ward, One Hundred and Forty-sixth Ward, One Hundred and Forty-seventh Ward, One Hundred and Forty-eighth Ward, One Hundred and Forty-ninth Ward, One Hundred and Fiftieth Ward, One Hundred and Fifty-first Ward, One Hundred and Fifty-second Ward, One Hundred and Fifty-third Ward, One Hundred and Fifty-fourth Ward, One Hundred and Fifty-fifth Ward, One Hundred and Fifty-sixth Ward, One Hundred and Fifty-seventh Ward, One Hundred and Fifty-eighth Ward, One Hundred and Fifty-ninth Ward, One Hundred and Sixtieth Ward, One Hundred and Sixty-first Ward, One Hundred and Sixty-second Ward, One Hundred and Sixty-third Ward, One Hundred and Sixty-fourth Ward, One Hundred and Sixty-fifth Ward, One Hundred and Sixty-sixth Ward, One Hundred and Sixty-seventh Ward, One Hundred and Sixty-eighth Ward, One Hundred and Sixty-ninth Ward, One Hundred and Seventieth Ward, One Hundred and Seventy-first Ward, One Hundred and Seventy-second Ward, One Hundred and Seventy-third Ward, One Hundred and Seventy-fourth Ward, One Hundred and Seventy-fifth Ward, One Hundred and Seventy-sixth Ward, One Hundred and Seventy-seventh Ward, One Hundred and Seventy-eighth Ward, One Hundred and Seventy-ninth Ward, One Hundred and Eightieth Ward, One Hundred and Eighty-first Ward, One Hundred and Eighty-second Ward, One Hundred and Eighty-third Ward, One Hundred and Eighty-fourth Ward, One Hundred and Eighty-fifth Ward, One Hundred and Eighty-sixth Ward, One Hundred and Eighty-seventh Ward, One Hundred and Eighty-eighth Ward, One Hundred and Eighty-ninth Ward, One Hundred and Ninetieth Ward, One Hundred and Ninety-first Ward, One Hundred and Ninety-second Ward, One Hundred and Ninety-third Ward, One Hundred and Ninety-fourth Ward, One Hundred and Ninety-fifth Ward, One Hundred and Ninety-sixth Ward, One Hundred and Ninety-seventh Ward, One Hundred and Ninety-eighth Ward, One Hundred and Ninety-ninth Ward, Two Hundredth Ward, Two Hundred and First Ward, Two Hundred and Second Ward, Two Hundred and Third Ward, Two Hundred and Fourth Ward, Two Hundred and Fifth Ward, Two Hundred and Sixth Ward, Two Hundred and Seventh Ward, Two Hundred and Eighth Ward, Two Hundred and Ninth Ward, Two Hundred and Tenth Ward, Two Hundred and Eleventh Ward, Two Hundred and Twelfth Ward, Two Hundred and Thirteenth Ward, Two Hundred and Fourteenth Ward, Two Hundred and Fifteenth Ward, Two Hundred and Sixteenth Ward, Two Hundred and Seventeenth Ward, Two Hundred and Eighteenth Ward, Two Hundred and Nineteenth Ward, Two Hundred and Twentieth Ward, Two Hundred and Twenty-first Ward, Two Hundred and Twenty-second Ward, Two Hundred and Twenty-third Ward, Two Hundred and Twenty-fourth Ward, Two Hundred and Twenty-fifth Ward, Two Hundred and Twenty-sixth Ward, Two Hundred and Twenty-seventh Ward, Two Hundred and Twenty-eighth Ward, Two Hundred and Twenty-ninth Ward, Two Hundred and Thirtieth Ward, Two Hundred and Thirty-first Ward, Two Hundred and Thirty-second Ward, Two Hundred and Thirty-third Ward, Two Hundred and Thirty-fourth Ward, Two Hundred and Thirty-fifth Ward, Two Hundred and Thirty-sixth Ward, Two Hundred and Thirty-seventh Ward, Two Hundred and Thirty-eighth Ward, Two Hundred and Thirty-ninth Ward

RABBI G. A. ROSE TO CONDUCT SERVICES

M. L. Avner to Preside at Ceremonies in $500,000 Squirrel Hill Edifice

With ceremonies rendered in ancient customs, the new $500,000 Beth Shalom Synagogue, Beacon street and Shady avenue, will be dedicated tomorrow afternoon. A procession of [illegible] scrolls will be [illegible] the [illegible]

President Avner

The [illegible] greeting [illegible] visitors [illegible] observance. M. L. Da[illegible] chairman.

TO GIVE BANQUET

Members [illegible] Tuesday night [illegible] monies [illegible] Boosters of the Na[illegible] Israel. Speakers [illegible] Henry Tolchin. Beth Shalom cantor will participate. The dedication program will [illegible] with a banquet Wednesday night in the [illegible] hall at which Dr. Fred Mandel of Mt. Vernon, N. Y., will be the principal speaker.

Alexander Sharon, architect, carries out Jewish symbolism in both external and interior decorations. The tabernacle, to be [illegible] semblies an open [illegible] of the law.

DESIGN TRUE

Two large menorahs stand on either side of the tabernacle. They were designed with [illegible] to the biblical description. Arches are spread over the [illegible] Around the arches are [illegible] representing the harvest, the [illegible] and [illegible]. At the [illegible]

Two large [illegible] windows on either side of the tabernacle depict portraits of Palestine [illegible] and ancient and modern ceremonials, subjects of traditional Judaism.

SUMMER BIBLE SESSIONS

Special sessions will be held each morning of next week for the children enrolled in the summer Bible school of the Goodwill Industries at the Depot Methodist Episcopal Church, Third avenue and Liberty streets, according to the Rev. Dr. A. G. Cole, director.

The children will be instructed in religion, care of the health, development of the voice and handiwork.

Various subjects of interest to children will be discussed throughout the week.

$500,000 Beth Shalom Synagogue, Beacon Street, to Be Dedicated Tomorrow

Photo by Pittsburgh Sun-Telegraph

THE EXTERIOR OF THE NEW BETH SHALOM SYNAGOGUE, BEACON STREET, SQUIRREL HILL

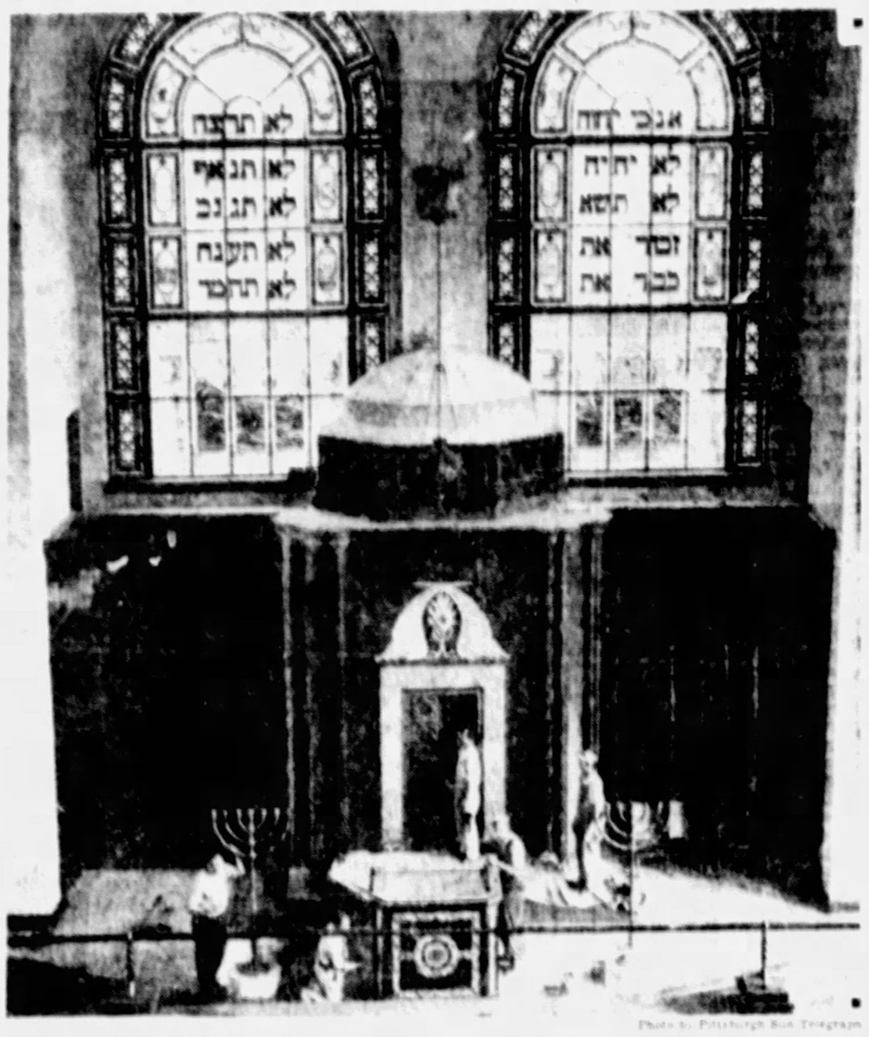

Photo by Pittsburgh Sun-Telegraph

DECORATING WORKMEN PUTTING LAST TOUCHES ON INTERIOR OF THE NEW SYNAGOGUE

CHURCH SERMON TOPICS

East Boroughs

First Presbyterian—Wood and Hays streets. "Wanderers Go Tarshish." 11 a. m., S. H. Moore speaker. 7:45 p. m., [illegible]

First U. B.—[illegible]

Edgewood Presbyterian—[illegible] dale avenue. 11 a. m., "The Worth's Need and the Source of Supply," O. C. Kerr speaker.

Second Presbyterian—South avenue and Manners street. Wilkinsburg. J. F. Troupe. 11 a. m., "Our Unfinished Tasks." R. S. Steer. 7:45 p. m., Union service.

Laketon Heights M. E.—Franks-town road, Wilkinsburg. W. R. Wigton. 10:45 a. m., "How to Worship." 7:45 p. m., "The Wears and Hears Lacen."

North Boroughs

Bellevue Presbyterian—North Fremont street. R. F. Galbreath. 11 a. m., "N. H. Thom, speaker." 7:30 p. m., Union service.

Ben Avon U. P.—Dickson and Woodland avenues. W. T. Little. 11 a. m., "The Divine Purpose."

Bellevue M. E.—Home and California avenues. J. B. Magee. 11 a. m.—Keep Cool." 7:30 p. m.—Union service.

Bellevue M. P.—[illegible] and Hanley avenues. B. Lamb. 11 a. m., "What Must We Do to Be Saved?" 7:30 p. m., [illegible]

West View M. E.—[illegible] Pittsburgh Avenue. O. B. Fis[illegible] 11 a. m., "Praying for [illegible]

Edgewood Presbyterian—[illegible] dale avenue. 11 a. m., "The Worth's Need and the Source of Supply," O. C. Kerr speaker.

Second Presbyterian—South avenue and Manners street. Wilkinsburg. J. F. Troupe. 11 a. m., "Our Unfinished Tasks." R. S. Steer. 7:45 p. m., Union service.

Laketon Heights M. E.—Franks-town road, Wilkinsburg. W. R. Wigton. 10:45 a. m., "How to Worship." 7:45 p. m., "The Wears and Hears Lacen."

North Boroughs

Bellevue Presbyterian—North Fremont street. R. F. Galbreath. 11 a. m., "N. H. Thom, speaker." 7:30 p. m., Union service.

Ben Avon U. P.—Dickson and Woodland avenues. W. T. Little. 11 a. m., "The Divine Purpose."

Bellevue M. E.—Home and California avenues. J. B. Magee. 11 a. m.—Keep Cool." 7:30 p. m.—Union service.

Bellevue M. P.—[illegible] and Hanley avenues. B. Lamb. 11 a. m., "What Must We Do to Be Saved?" 7:30 p. m., [illegible]

West View M. E.—[illegible] Pittsburgh Avenue. O. B. Fis[illegible] 11 a. m., "Praying for [illegible]

Bellevue U. P.—[illegible] 11 a. m., "The Christian Fellowship." 7:45 p. m., Union service.

Bellevue Christian—Lincoln and North Star avenues. F. G. Holme. 11 a. m.—"Our Inescapable God." 7:30 p. m.—Community service.

Mt. Calvary Lutheran—Perrysville avenue and Vista. E. F. Tiemann. 11 a. m.—"Causes of Uncertainty in Spiritual Things."

Oakland

Oakland Presbyterian—Ward street. C. I. Gideon. 10:45 a. m., "Calling Out the Reserves."

First U. P.—Fifth avenue and Thackeray street. W. J. Beer. 11 a. m., "The Inheritance of Love."

Oakland M. E.—Forbes and Bellefield streets. R. W. Faus. 11 a. m., H. Hart speaker.

St. Paul's Cathedral—Fifth avenue and Craig street; masses, 6, 7, 8, 9, 10 and 11 a. m.

St. Agnes Catholic—Fifth avenue and Robinson street; masses, 6, 7:30, 9, 10 and 11 a. m.

St. Hyacinth Catholic—Craft avenue; masses, 8 and 10:30 a. m.

Shadyside

First Brethren—Dearborn street. C. Shoebaker. 11 a. m., "Bible Wonders—the Veil."

Fourth Presbyterian—Friendship avenue and Roup street. W. L. Ritter. 11 a. m., "The Characters of Eli." 8 p. m., Community service.

Central Christian—Dithridge street. J. J. Fisher. 11 a. m., "The Branch for the Door." 8 p. m., Community service.

First Evangelical—Center avenue and Graham street. N. C. Miller. 11 a. m., "The Kingdom of Heaven." 8 p. m., Community service.

St. Andrew's Lutheran—Center and Morewood avenues. H. P. Eckhardt. 10:45 a. m., "God's Adopted Children."

Christ M. E.—Center and Lincoln avenues. A. E. Day. 11 a. m., "Lives Left Out." E. Weal speaker. 8 p. m., Community service.

East End

Third U. P.—Shady avenue and Northumberland street. W. M. Woodside. 11 a. m., "The Ultimate Hope." 8 p. m., Community service.

Bethany Lutheran—North Highland avenue and Kirkwood street. G. W. Englar. 11 a. m., "The Temple of Silence."

Shady Avenue Baptist—Shady avenue. P. G. Pierson. 11 a. m., Union service.

Church of God—College and Spahr streets. V. O. Barnhart. 11 a. m., H. L. Rahman speaker.

Sacred Heart Catholic—Shady avenue and Walnut street; masses, 6, 7, 8, 8:45, 9:30, 10:15 and 11 a. m. Service at 7:45 p. m.

Help of Christians Catholic—Meadow street; masses, 7, 8, 9 and 10:45 a. m.

Holy Rosary Catholic—Kelly street and Lang avenue; masses, 5:30, 7, 8, 9, 10 and 11 a. m. Service at 8 p. m.

St. Lawrence Catholic—Penn and Atlantic avenues; masses, 6, 7:30, 9, 10, 11 high mass.

Highland Presbyterian—Highland avenue and Wellesley street. G. C. Fisher. 11 a. m., J. H. Snowden speaker.

Third Presbyterian—Fifth and South Negley avenues. W. L. McEwan. 11 a. m. and 8 p. m., A. T. Robertson, speaker.

Pacific Avenue M. E.—Pacific avenue, S. A. Work. 11 a. m.—Baptism.

St. Paul's Lutheran—Pennsylvania avenue. C. J. Loehr. 9:45 and 11 a. m., "A Convenient Season for Repentance."

Manchester Presbyterian—Chateau and North Franklin streets. J. K. McDivitt. 10:45 a. m.—"A Knowable God."

Calvary M. E.—Beech and Allegheny avenues. J. A. McIntuff. 11 a. m., "Jonah's Vacation."

North Presbyterian—North Lincoln avenue. J. B. McIlroy. 11 a. m., "The Problem of Human Suffering." O. G. Dale speaker. 7:45 p. m., Union service.

St. Matthew's Evang. Lutheran—Middle street. T. D. Mattens, 9:45 and 11 a. m.—"God's Attitude Towards False Prophets."

Mt. Zion Evang. Lutheran—Perrysville avenue and Waldorf street. G. E. Swoyer. 10:45 a. m.—"How to Live."

North End M. E.—Bonvue street. J. A. Kestle. 11 a. m.—"God's Need of Mercy."

St. Peter's Catholic—West Ohio street and Sherman avenue; masses, 6, 7, 15, 8:30 and 11 a. m.

Sixth U. P.—Chateau and North Franklin streets. F. J. Scott. 11 a. m., "The Magnetism of the Invisible."

Christ Lutheran—McClure and Gass avenues. G. D. Simon. 9 and 11 a. m.—"Real Profit and Loss."

Observatory Hill Christian—Wilson and Drum avenues. H. E. Belles. 10:45 a. m.—C. C. Crawford, speaker.

First Presbyterian—Arch and South Diamond street. F. J. Bryson. 11 a. m., "The Dignity of Discipleship"; 7:45 p. m.—Union service.

Trinity M. P.—Bidwell street. C. I. Daugherty. 11 a. m.—"Spiritual Food." 7:45 p. m., Union service.

Second Presbyterian—Stockton avenue and Sandusky street. S. M. Laing. 11 a. m., "Holding True"; 7:45 p. m., Union service.

Charles Street M. E.—Charles street. T. P. Thomas. 10:45 a. m., "Repentence the Greatest Need of Today." 7:30 a. m., "We Need to Be Good Neighbors."

Downtown

First Lutheran—Grant street. A. [illegible] 11 a. m., "Praying for [illegible]

Second St. Paul's Evang. Lutheran—[illegible] G. W. F[illegible] 11 a. m., "How Are You Using Your Talents?"

Unity Center—Penn avenue. M. B. Animons. 11:15 a. m., "Creative Imagination." 8 p. m., "Miracle in Healing."

St. Mary of Mercy Catholic—Perry street; masses, 8, 7:30, 9, 10 and 11 a. m.

Old St. Patrick's—Liberty avenue and Seventeenth street; masses, 8, 9 and 11 a. m.

Epiphany Catholic—Washington place; masses, 5:30, 6, 7, 8, 9, 10 and 11 a. m.

St. Peter's Catholic—Fernando Morel; masses, 7, 8, 9, 10 and 11 a. m.

First Presbyterian—Sixth avenue and C. E. Macartney. 10:45 a. m., and 8 p. m., C. G. Chappell speaker.

Smithfield M. E.—Seventh avenue and Smithfield street. N. F. Richards. 11 a. m., "The Man Without a Wedding Garment."

South Hills

Mt. Washington M. E.—Sycamore street. G. E. Brenneman. 11 a. m., "Paul the Faithful." 7:45 p. m., Vesper services.

South Side Presbyterian—South Twentieth and Sarah streets. R. L. Hutchinson. 10:45 a. m., "Is It Possible to be a Christian Anywhere?" J. K. Ord, speaker.

First St. Paul's Evang. Lutheran—South Eighteenth and Sidney streets. F. F. Bland. 10 and 11 a. m., "Two Reasons Why I Will Preach Christ Crucified to You." T. Fischer speaker.

Grace Evang. Lutheran—Pioneer and McNeely avenues. Dormont. A. C. M. Wahl. 10:45 a. m., "The Message of the True Prophet."

Lutheran Church of the Redeemer—Brownsville road. M. H. Meisner. 10:45 a. m., "Adventures of the Christian Soul."

Mt. Lebanon Baptist—Alabama avenue, Dormont. E. Bleakney. 11 a. m., G. R. Davis, speaker. 7:45 p. m., Union service.

Concord Presbyterian—Brownsville road. J. W. Watson. 11 a. m., "About Face."

Castle Shannon M. P.—Myrtle avenue and Castle Shannon boulevard. A. J. Green. 11 a. m., "Loyalty to Life's Best Hours." 7:45 p. m., J. P. Lambertson speaker.

St. Canice Catholic—Orchard place and Knox avenue; masses, 6, 7, 8, 9, 10 and 11 a. m.

St. James Catholic—South Main street; masses, 6, 7:30, 9 and 11 a. m.

St. Ann's Catholic—Library road, Castle Shannon; masses, 6:30, 8, 9:30 and 11 a. m. St. Ann's Devotions, Tuesdays at 7:30 p. m.

Concordia Lutheran—Brownsville road. W. H. Heintze. 9 and 11 a. m., "Positiveness in Religion."

Knoxville U. P.—Charles street and Georgia avenue. W. R. Gregory. 11 a. m.—"First-Hand Religion." 7 p. m.—Union service.

Knoxville Christian—Knox avenue. W. H. Hanna. 10:45 a. m., "The Able, Willing Jesus."

Knoxville Presbyterian—Knox avenue and Jucunda street. M. M. McDevitt. 11 a. m., "God, Our Rock and Guide"; 7 p. m., Union Service.

North Side

Trinity Lutheran—Stockton avenue and Arch street. O. R. Heil. 10:45 a. m.—"God's Love."

Seventh U. P.—California avenue, S. E. Rodkey. 11 a. m.—"Christ as the Gardener."

Downtown

First Lutheran—Grant street. A. [illegible] 11 a. m., "Praying for [illegible]

Second St. Paul's Evang. Lutheran—[illegible] G. W. F[illegible] 11 a. m., "How Are You Using Your Talents?"

Unity Center—Penn avenue. M. B. Animons. 11:15 a. m., "Creative Imagination." 8 p. m., "Miracle in Healing."

St. Mary of Mercy Catholic—Perry street; masses, 8, 7:30, 9, 10 and 11 a. m.

Old St. Patrick's—Liberty avenue and Seventeenth street; masses, 8, 9 and 11 a. m.

Epiphany Catholic—Washington place; masses, 5:30, 6, 7, 8, 9, 10 and 11 a. m.

St. Peter's Catholic—Fernando Morel; masses, 7, 8, 9, 10 and 11 a. m.

First Presbyterian—Sixth avenue and C. E. Macartney. 10:45 a. m., and 8 p. m., C. G. Chappell speaker.

Smithfield M. E.—Seventh avenue and Smithfield street. N. F. Richards. 11 a. m., "The Man Without a Wedding Garment."

South Hills

Mt. Washington M. E.—Sycamore street. G. E. Brenneman. 11 a. m., "Paul the Faithful." 7:45 p. m., Vesper services.

South Side Presbyterian—South Twentieth and Sarah streets. R. L. Hutchinson. 10:45 a. m., "Is It Possible to be a Christian Anywhere?" J. K. Ord, speaker.

First St. Paul's Evang. Lutheran—South Eighteenth and Sidney streets. F. F. Bland. 10 and 11 a. m., "Two Reasons Why I Will Preach Christ Crucified to You." T. Fischer speaker.

Grace Evang. Lutheran—Pioneer and McNeely avenues. Dormont. A. C. M. Wahl. 10:45 a. m., "The Message of the True Prophet."

Lutheran Church of the Redeemer—Brownsville road. M. H. Meisner. 10:45 a. m., "Adventures of the Christian Soul."

Mt. Lebanon Baptist—Alabama avenue, Dormont. E. Bleakney. 11 a. m., G. R. Davis, speaker. 7:45 p. m., Union service.

Concord Presbyterian—Brownsville road. J. W. Watson. 11 a. m., "About Face."

Castle Shannon M. P.—Myrtle avenue and Castle Shannon boulevard. A. J. Green. 11 a. m., "Loyalty to Life's Best Hours." 7:45 p. m., J. P. Lambertson speaker.

St. Canice Catholic—Orchard place and Knox avenue; masses, 6, 7, 8, 9, 10 and 11 a. m.

St. James Catholic—South Main street; masses, 6, 7:30, 9 and 11 a. m.

St. Ann's Catholic—Library road, Castle Shannon; masses, 6:30, 8, 9:30 and 11 a. m. St. Ann's Devotions, Tuesdays at 7:30 p. m.

Concordia Lutheran—Brownsville road. W. H. Heintze. 9 and 11 a. m., "Positiveness in Religion."

Knoxville U. P.—Charles street and Georgia avenue. W. R. Gregory. 11 a. m.—"First-Hand Religion." 7 p. m.—Union service.

Knoxville Christian—Knox avenue. W. H. Hanna. 10:45 a. m., "The Able, Willing Jesus."

Knoxville Presbyterian—Knox avenue and Jucunda street. M. M. McDevitt. 11 a. m., "God, Our Rock and Guide"; 7 p. m., Union Service.

North Side

Trinity Lutheran—Stockton avenue and Arch street. O. R. Heil. 10:45 a. m.—"God's Love."

Seventh U. P.—California avenue, S. E. Rodkey. 11 a. m.—"Christ as the Gardener."

NIGHT SERVICES TO CLOSE

The final evening service of the summer will be held tomorrow night in the Second Presbyterian Church, Eighth street, when the young people of the First and Central Presbyterian churches, North Side, will unite with the young people of the Second Presbyterian Church in a special service.

The Rev. Dr. Victor A. Rule of the First Presbyterian Church, Phoenix, Ariz., will speak. The Rev. Dr. George W. Shelton and the Rev. Dr. F. J. Bryson will be in charge of the service.

Lee Hess Barnes, director of the choir, will be in charge of music.

PASTOR TO FILL OLD PULPIT

In the absence of the Rev. Dr. W. W. T. Duncan of Emory Methodist Episcopal Church, North Highland avenue and Ripley street, the pulpit will be filled tomorrow by the Rev. Dr. William R. Wedderspoon, of Chicago, Ill., former pastor at Emory.

Dr. Wedderspoon was, until a year ago, pastor of the William Jennings Bryan Memorial Church, of Miami, Fla. He was pastor of the Emory church from 1905 to 1910, during which time he fostered the building project in the East End church.

Luther Leaguers Tour Coal Mine

HAZLETON, Pa., July 25 (AP).—Although the thirty-eighth annual convention of the Lutheran League of Pennsylvania, in session all week in this city, officially closed last night, most of the delegates remained here until today for a tour of inspection of anthracite mines.

At yesterday's session $5,400 was pledged as the league's share of the $15,000 quota assumed at the Reading national convention of Luther Leagues of America for enlarging the Lutheran Theological Seminary at Tokio.

One Dead, 4 Hurt In Mississippi Storm

JACKSON, Miss., July 25 (AP).—One person was killed, another was critically injured and two others were less seriously hurt by a rainstorm with characteristics of a cloudburst that swept portions of Mississippi yesterday. All were victims of lightning which presented a spectacular display during the tempest.

-:- CHURCHES -:-

SECOND PRESBYTERIAN

[illegible] Near Penn Ave. 5 Minutes Downtown Hotels DR. SHELTON
11:00—COMMUNION
11:00—DR. RULE, PHOENIX, ARIZONA, PREACHES
LEES HESS BARNES AND CHOIR CONDUCTING SONG SERVICE
DRS. SHELTON AND BRYSON IN CHARGE—COME

SIXTH UNITED PRESBYTERIAN CHURCH
North Highland Avenue and Station Street
A. R. ROBINSON, D. D., Pastor
11:00 A. M.—REV. ALBERT W. BEAVEN, D. D.,
Colgate-Rochester Divinity School, Rochester, N. Y.
NO EVENING SERVICE

THE FIRST PRESBYTERIAN CHURCH
Sixth Avenue near Wood Street
CLARENCE EDWARD MACARTNEY, Minister
11:00 A. M.—Sermon by the REV. CLOVIS G. CHAPPELL
Pastor of the First Methodist Church, Houston, Texas
8:00 P. M.—Sermon by the REV. CLOVIS G. CHAPPELL
Pastor of the First Methodist Church, Houston, Texas
Organ Recital by John A. Bell

SHADYSIDE PRESBYTERIAN
Hugh Thomson Kerr
DR. EARL L. DOUGLASS of Germantown, Pennsylvania, will preach
Music by the Quartette Under the Direction of Earl Mitchell, Organist
Tune in on 79, 74, 326 to Andersen Atwater
Evening Service—Carnegie Hall Community Service

CHRIST CHURCH (Methodist Episcopal)
Liberty Center & Aiken and Baum Blvd. (Take Car Nos. 71, 82 or 83)
REV. ALFRED F. DAVID, D.—REV. ERNEST WEARS, Ministers
11:00 A. M.—"LINES LEFT OUT."
MR. WEARS WILL PREACH
8:00 P. M.—Organ Recital—Carnegie Music Hall

THIRD PRESBYTERIAN CHURCH
Fifth Avenue and South Negley
REV. WILLIAM L. McEWAN, D. D., Pastor
MORNING, 11:00
REV. DR. A. T. ROBERTSON, Louisville, Ky.
EVENING, 8:00
REV. DR. A. T. ROBERTSON, Louisville, Ky.
Sabbath School, 9:45 A. M. Take Car No. 75 or 78

EAST LIBERTY PRESBYTERIAN
Penn and Highland Avenues
Ministers: STUART NYE HUTCHISON, D. D., W. FRANK REBER, D. D.
11:00 A. M.—REV. DAVID M. SKILLING, D. D.,
of Webster Groves, Mo., will preach.
Preaching Service in Regent Theatre
Sunday School in East Liberty Y. M. C. A.

World's Greatest Network—Over 300 Stations
Hear JUDGE RUTHERFORD
IN HIS LECTURE "THE HOPE OF THE WORLD"
TUNE IN SUNDAY, JULY 26, 1 P. M.,
STATIONS WCAE—WJAS—KQV
ADDITIONAL PROGRAMS: WCAE, 2:30 P. M., WJAS, 8 P. M.;
WWSW, 5:45 P. M., KQV, 6:30 P. M.
GARDEN THEATRE, Federal st. and North Ave., North Side,
open to public for 1 P. M. lecture.

$2,000.00 CASH PRIZE FICTION TITLE TEST

CONTEST PICTURE NO. 14

Title .....

The Correct Title of Picture No. 14 Is in the Following List:

Little Black Dog	Young and Healthy
King of Diamonds	Honeymoon Cruise
Snug Harbor	Three Fishers
Young Man of Manhattan	Bell Street Murder
Murder in a Library	Border Trail
Peacocks on Parade	Jupie and the Wise Old Owl
The Gleam of the North	Singing Dog
A Woman of Fashion	Slow Smoke
Out of the Deep	Mid channel
Dance-Partner	Man in the Mirror
Golden Dawn	The Road to Glory
Mingled Streams	The Rat Whispers
Champion From Far Away	All Quiet on the W. F.
Adventures of Tom Sawyer	The Squire's Daughter
Adventures of Mickey Mouse	Red Like Crimson
Sunrise in the West	All Alongshore
Darkness at Noon	Trader Horn
On the Rim of the Wilderness	Five and Ten
Mario and the Magician	Columnist Murder
Lonesome Ranch	Three Wives
Fumbled Pass	Gunsight Trail
The Road Back	Kindled Flame
Lady Who Came to Stay	Everlasting Struggle
Starry Adventure	Golden Remedy
Strange Thoroughfare	Climbing Path
Marry For Love	Alice in Wonderland
Gambler's Wife	Winding Lane
Blood on the Moon	Man and a Woman
	Rainbow in the Spray

READ THESE SIMPLE RULES

(1) Under the title, "Fiction Title Test," the daily and Sunday Sun-Telegraph will publish a series of cartoons to run consecutively for 40 days, starting Sunday, July 12. All of these cartoons will represent the title of a popular novel, and prizes will be awarded to readers who submit the neatest, most original and most nearly correct sets of pictures and answers.

(2) A total of $1,000 in cash prizes will be awarded in an open class and an added $1,000 is also offered to be drawn upon to provide for double awards to entrants turning in one NEW six months' home delivery or mail subscription order for the daily and Sunday Sun-Telegraph.

(3) This offer is open to all except employes of the Pittsburgh Sun-Telegraph and their families. You pay nothing. Files of the Sun-Telegraph are available at the Public Library or at the office of the Sun-Telegraph, and you may make tracings of the cartoons if you desire.

(4) Answers in the contest are not to be submitted until the entire set of 40 has been printed. After the last (No. 40) cartoon has appeared, entrants will be allowed 15 days to submit their sets of answers. They are to be addressed to the "Fiction Title Test" Editor, Sun-Telegraph, Pittsburgh, Pa.

(5) All answers submitted become the property of the Pittsburgh Sun-Telegraph and none will be returned. The judges will be appointed by the Pittsburgh Sun-Telegraph and their decision will be final. In case of ties, a duplicate award will be paid to each tying contestant.

Double Award Subscription Blank

Home Delivery Department, (Read Rule No. 2)
Sun-Telegraph, Pittsburgh, Pa.

I am participating in the FICTION TITLE TEST and for the purpose of qualifying in Class No. 2, in which winners will get DOUBLE AWARDS, you may credit me with this NEW home delivery order for the daily and Sunday Sun-Telegraph for 6 months, or until ordered discontinued after that date, for which the party signing this order agrees to pay the regular carrier on the route 26c per week.

Subscribe now and get in on the DOUBLE award list.

Name .....

Street and No. .....

City or Town ..... State .....

(Above order must be filled in and signed by the new subscriber and subscription must be within Sun-Telegraph Home Delivery Territory).

THIS SUBSCRIPTION SENT IN BY:

Name .....

Street and No. .....

City or Town ..... State .....

Entered in the Fiction Title Test

SUBSCRIPTIONS BY MAIL MUST BE PAID IN ADVANCE. Rates will be immediately furnished upon application by letter, postal card, or by telephone to the SUBSCRIPTION DEPARTMENT, SUN-TELEGRAPH, PITTSBURGH, PA.

COMPLETE LIST OF SINGLE AND DOUBLE AWARDS

AWARDS WITHOUT SUBSCRIPTION		DOUBLE AWARDS WITH SUBSCRIPTION	
First Prize	$200.00	First Prize	$400.00
Second Prize	$100.00	Second Prize	$200.00
Third Prize	$ 50.00	Third Prize	$100.00
Fourth Prize	$ 25.00	Fourth Prize	$ 50.00
Fifth Prize	$ 15.00	Fifth Prize	$ 30.00
30 Prizes at $10 each	$300.00	30 Prizes at $20 each	$600.00
30 Prizes at $ 5 each	$150.00	30 Prizes at $10 each	$300.00
20 Prizes at $ 3 each	$ 60.00	20 Prizes at $ 6 each	$120.00
50 Prizes at $ 2 each	$100.00	50 Prizes at $ 4 each	$200.00
135 Cash Prizes, Totaling	$1,000.00	Double Awards Totaling	$2,000.00

This contest will absolutely close with Picture No. 40. So-called tie-breakers will not be employed in any way, shape or manner.

Contest Picture No. 15 Will Appear in Sunday's Sun-Telegraph

SPELL 'SHALOM' MANY WAYS

In connection with the dedication of the new synagogue at Beacon street and Shady avenue it was discovered that there were at least eight spellings of the second word in its name.

The city directory disclosed the spelling as "Shalem." The telephone directory showed "Shalom." A special R. L. Polk volume declared the spelling to be "Sholan." The city directory of 1925 printed it as "Shalan" and its successor in 1926 said "Shelem."

Spellings such as "Shalone," "Sholane" and "Shalon" were also given on good authority. As a final authority an appeal was made to Rabbi Goodman A. Rose, who declared the spelling to be "Shalom."

CHURCHES PLAN CELEBRATIONS

WASHINGTON, Pa., July 25.—Plans have been completed here for the centennial celebration of the West Union Presbyterian Church on the Washington-Greene County line and a homecoming celebration at the Fawcett Methodist Episcopal Church on the Washington-Allegheny County line near Boyce Station.

The West Union Church, the first Cumberland Presbyterian congregation organized in the state, will hold its celebration August 16 and the Fawcett Church, which dates back for more than a century, will hold its home-coming Sunday, August 23.

5 Die When Plane Crashes at Lake

CASS LAKE, Minn., July 25.—(AP)—Five persons were killed when the airplane in which they were flying crashed on the shore of Cass Lake just before dark last night.

The dead were Dr. Charles C. Gault, 38, Owatonna; the Rev. Lawrence J. McHugh, 35, of St. Mary's College, Winona; the Rev. J. J. Stapleton, 34, Waseca; A. B. Conrad, 31, Winona, and Ralph Bud Acre, 10, Cass Lake.

Late Death Notices On Page 7.

Death Notices 1

[illegible]

Florists 1-C

GIDAS Oakland Floral, 3707 FORBES ST.

Funeral Directors 1-D

FUNERALS COMPLETE FROM $135.00 UP. Grime & Blair, 4112 Main St.

FUNERAL FLOWERS AT ANY PRICE DESIRED Order by Phone. McClements, PHONES 3726 3727 ATLANTIC, 535 Wood St., Pittsburgh

Lost and Found 2

LOST AND FOUND SERVICE BUREAU

[illegible]

CALL GRANT 5400

[illegible]

Special Notices 3

Reward! [illegible]

Male Help Wanted 4

BUSHELMAN WANTED

[illegible]

LEARN A TRADE

Maintenance Men

RAISING RABBITS

REAL OPPORTUNITY

SALESMAN

[illegible]

Female Help Wanted 6

STENOGRAPHER BOOKKEEPER

[illegible]

Male & Female 8

[illegible]

Work Wanted 10

[illegible]

Situations Wtd., Female 11

[illegible]

Sale, Business Opportun., 12

[illegible]

Wanted, Business 14

BLINDS, [illegible]

Business Schools 15-A

[illegible]

School & Instructions 16

Learn Beauty Culture

Griffith Beauty School

INCREASE YOUR INCOME

Maison Frederic Beauty School

[illegible]

Dancing Academies 17

DON MARTIN [illegible]

Transfer & Storage 19

Long Distance Moving. SPECIAL RATES TO AND FROM PHILA., N. Y., CHI., WASH., D.C. AND DET. HASLEY BROS.

RENT A TRUCK

[illegible]

Landscape Gardeners 22

[illegible]

CLASSIFIED ADS ARE AMONG THE GREATEST MONEY-SAVERS KNOWN.

Personals 18

SWEETHEARTS

[illegible]

BEDBUGS, ROACHES

[illegible]

Dentistry 18-A

[illegible]

Liquor & Drug Treat. 18-B

LIQUOR AND DRUG DISEASE

SHADYSIDE SANITARIUM, FORMERLY KEELY INSTITUTE

[illegible]

FOR RENT Furnished Rooms 30

[illegible]

Unfurnished Rooms 31

[illegible]

Housekeeping Rooms 32

[illegible]

Summer Boarders 33-A

[illegible]

Apartments 35

[illegible]

Apartments, East End 36

Willmar Apt.

1st Floor Duplex

[illegible]

Apartments, South Hills 37

THE EMBASSY

[illegible]

Apartments, North Side 38

[illegible]

City & Suburban 39

[illegible]

East End 40

[illegible]

North Side 41

[illegible]

South Hills 42

[illegible]

Furn. Apts. & Houses 45

[illegible]

Offices & Desk Room 50

CHOICE offices, complete service, moderate rental. Aronson Bldg. AT 4800.

FOR RENT Resorts, Cottages, Etc. 52

[illegible]

Seaside To Let 53

[illegible]

FOR SALE City & Suburban Houses 60

[illegible]

East End Houses 61

[illegible]

North Side Houses 62

[illegible]

Carrick, Overbrook, Knoxville, Brentwood 65

[illegible]

Lots For Sale 71

[illegible]

Sale or Exchange 73

[illegible]

Coal & Timber Lands 79

[illegible]

Mortgage Loans 81

FIRST AND SECOND MORTGAGES PRIVATE FUNDS

[illegible]

Miscellaneous 85

WATER HEATERS $5.50

[illegible]

Household Goods 86

We Repair Any Make of Sewing Machine. WHITE SEWING MACHINE CO.

$158

[illegible]

Office & Store Equipm't 89

Desks

4-DRAWER STEEL FILE. Standard letter size. Reduced from $25.00 to $15.00

642 Liberty Ave. McCloy Bldg.

Sale—Typewriters, [illegible]

[illegible]

Automobiles For Sale 94

$15 DOWN

[illegible]

1928 Dodge Cabriolet

Nash Pgh. Motors Co.

BEFORE buying a car, don't fail to visit our showroom and inspect our display of high grade used cars from $35 to $500. DONALDSON MOTOR CO., 3105 Western Ave., N. S. Cedar 5718.

Automobiles For Sale 94

BE THE SECOND OWNER

[illegible]

J. N. GREGG

TAKE IT TO BENNETT'S

AUTO WRECKERS

HIGHEST PRICES PAID FOR YOUR OLD CARS AND TRUCKS

BENNETT BROTHERS

[illegible]

1929 Cadillac 2-Pass. Coupe

[illegible]

Nash 1929 4-Pass. Coupe

NO FINANCE CHARGES

NASH COACH, $85

[illegible]

Trucks & Tractors 95

DODGE [illegible]

CHEVROLET [illegible] $375

[illegible]

Trucks & Tractors 95

[illegible]

Wanted, Automobiles 97

CASH PAID FOR USED CARS

[illegible]

Motorcycles & Bicycles 98

[illegible]

Garage Construction 99

DIAMOND GARAGES

VERO CERTIFIED CONCRETE BLOCK

IDEAL BUILT

[illegible]

Dogs, Cats, Etc. 100

[illegible]

Loans on Furniture

WE LOAN MONEY ON NOTES

You can borrow from us on your note if you are steadily employed and keeping house. [illegible]

Interstate Collateral Loan Co. 200 ARROTT BLDG., Cor. 4th Ave. & Wood St. Court 1664-1665

Need Money? $10 to $300 in 24 hours. Confidential service. Small monthly payments. Beneficial Loan Society, 808 Law-Finance Bldg., Fourth Avenue. Atlantic 8242

NEED MONEY? Loans $10 to $300 in 24 Hours. Personal Finance Co.

MONEY TO LOAN. HOUSEHOLD FINANCE CORPORATION

[illegible]

Loans on Jewelry

VACATION MONEY. Diamonds, Watches, Jewelry, Cameras, Shot Guns, Rifles, Band and Musical Instruments. WE PAY CASH FOR OLD GOLD, SILVER AND PLATINUM. LOANS AS LOW AS 1%. GALLINGER'S, 929 Liberty Ave.

CLASSIFIED ADS ARE AMONG THE GREATEST MONEY-SAVERS KNOWN.

Auto Financing

LOANS MONEY. Notice AUTOMOBILE OWNERS. UNPAID BALANCES REFINANCED. ADDITIONAL AMOUNT LOANED. 12 MONTHS TO REPAY. LOWEST RATES. ESTABLISHED SINCE 1919. Automobile Finance Co.

LOANS ON AUTOS

[illegible]

Friendly confidential Service. MOTORS FINANCE CO. 1212 KEENAN BUILDING, 640 LIBERTY AVE. ATlantic 2780

[illegible]

MENTION THE SUN-TELEGRAPH WHEN ANSWERING ADVERTISEMENTS

Official—Pittsburgh 111

NOTICE is hereby given that the following ordinance was introduced in the Council of the City of Pittsburgh [illegible]

[illegible]

Official, Pittsburgh 111

[illegible]

Official, Pittsburgh 111

[illegible]

THIMBLE THEATER

STARRING POPEYE

Now Showing—"The Combining Forces"
Monday—"Just Pals"

IS THIS A WAR BETWEEN US AND TONSYLANIA OR BETWEEN BUNZO AND POPEYE? THIS MONKEY BUSINESS MUST STOP!
WE BROUGHT POPEYE FROM AMERICA TO HELP US WIN OUR WAR-AND IF YOU DON'T TELL BUNZO TO LAY OFF OF HIM WE'LL DO IT OURSELVES
ALL RIGHT, YOU FELLOWS TELL HIM—IF I GO IN THERE HE'S LIABLE TO PUSH THE ASSASSINATION BUTTON
POOH! BAH!
GENERAL WE FIGURE THAT I YOUR BRAIN AND POPEYE'S BRAWN WOULD WIN THE WAR-WHY DON'T YOU WORK TOGETHER
GENTLEMEN-I BELIEVE YOU'RE RIGHT
POPEYE-HOW ABOUT PULLING TOGETHER? CAN WE BE FRIENDS?
YESTERDAY YA WANTS ME LIFE AN' NOW YA WANTS ME FRENSHIP
WELL OKAY-I HOLDS NO GRUDGE AT NO MAN WHAT WANTS TO BE ME FREN
PALS TO THE LAST DITLM, EH, POPEYE
YEAH-MATES TILL THE SEACOWS COME HOME

THIMBLE THEATER APPEARS IN COLORS IN A FULL PAGE EVERY SUNDAY IN THE SUN-TELEGRAPH.

Kabibble Kabaret—By Hershfield

® Registered U. S. Patent Office—Copyright, 1930, International Feature Service, Inc.

POLLY AND HER PALS

A Self Made Man — By Sterrett

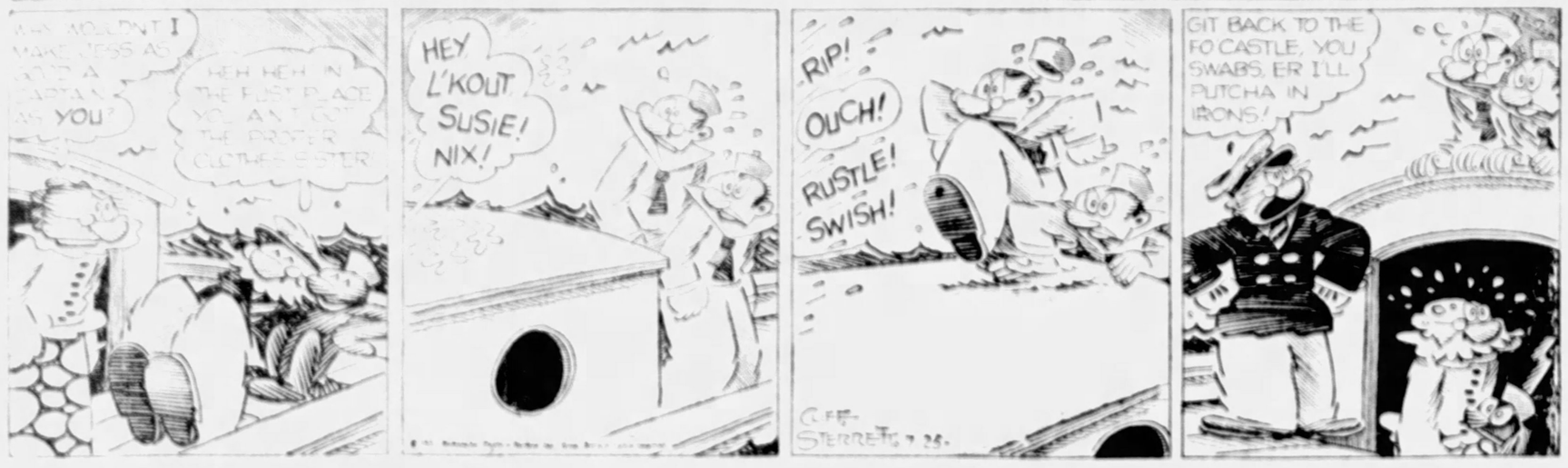
AW, WOULDN'T I MAKE LESS AS AND A CAPTAIN AS YOU?
HEH HEH! IN THE FUST PLACE YOU AIN'T GOT THE PROPER CLOTHES, ESTER
HEY L'KOUT SUSIE! NIX!
RIP!
OUCH!
RUSTLE!
SWISH!
GIT BACK TO THE FO'CASTLE, YOU SWABS, ER I'LL PUTCHA IN IRONS!

THE NEBBS

From Birds to Water Spaniels — By Hess

WELL, I'LL TELL YOU SOMETHING—IF I DIDN'T HAVE SOME REGARD FOR MY WIFE AND KID I'D HAVE GAMBLED MY LIFE IN THOSE GUNS
7-25
IT'S FUNNY YOU DON'T REPORT IT TO THE AUTHORITIES AND LET US GO
AFTER 'EM—IT'S FUNNY, VERY VERY FUNNY
LISTEN, YOU'D HAVE AS MUCH CHANCE WITH THAT BUNCH AS A WORM WITH A HUNGRY ROBIN—BEFORE THEY GOT ME, I KNOCKED FOUR OF THEM COLD BUT THEY KEPT ON COMING LIKE THE NIAGARA FALLS SO I HAD TO GIVE IN AND—
WHEN YOU'RE MAKING A BATTLE OF WATERLOO OUT OF A KIDNAPPER'S PICNIC, REMEMBER—MY PART IN THE STORY IS A SECRET!

TIM TYLER'S LUCK

It Does Look Funny — By Lyn Young

WHAT'S THE MEANING OF ALL THIS? WHO ARE YOU PEOPLE? I DON'T UNDERSTAND
BUT NOW THAT WE FOUND MOLLY AND GOT THE JEWELS FOR YOU, MR. FANCHO HOW ARE WE TO GET OUT OF CHINA AND BACK HOME?
SURE, NOW WITH OUR SHIP A WASHOUT? HOW?
I CAN EASILY AND SPEEDILY OVERCOME THAT DIFFICULTY MY FRIEND
MY OWN BIPLANE IS EQUIPED WITH A RADIO! I SHALL HAVE SENT A MESSAGE TO MY FAITHFUL CONTRACTS IN MY SECRET HEADQUARTERS AT SHUCHOW TO BRING HERE A NEW SHIP—ONE THAT WILL TAKE YOU HOME—IN SAFETY!!
7-25
BUT WHERE WILL WE LOAD ER UP WITH GAS, BEFORE WE MAKE THE HOP EASTWARD OVER THE PACIFIC OCEAN?
MY FRIENDS, SUCH A FLIGHT WOULD BE FRAUGHT WITH TOO MUCH DANGER! BANDS OF ROVING BANDITS INFEST MONGOLIA WELL NIGH TO THE ASIATIC COAST, AND HEAVY SKIES AT THIS SEASON WOULD BRING DISASTER TO HIM WHO DARES TO CONQUER IT—
IF YOU MEAN WE'LL HAVE TO FLY WESTWARD? AROUND THE REST OF THE WORLD—THROUGH ASIA AND EUROPE AND MAYBE AFRICA? DO YOU MEAN THAT? GEE—MISTER FANCHO DO YOU MEAN THAT?

JUST PLAYING AROUND -:- By Lewis, Allen Browne

(Continued from Yesterday)

Kitty Reveals Facts and Thad Wins Divorce

CHAPTER XXVI.

"The girl has gone crazy with fright," bellowed Haben, the lawyer for Arline when I so calmly announced that it was all a lie.

The judge looked at me keenly.

"We have every proof, Your Honor," Haben insisted.

Thad's lawyer arose and asked if counsel for the defendant was finished with the witness.

"She is an incompetent witness, Your Honor, she has idenly lost her mind."

Haben was red in the face as he shouted this, but Arline was pale as a ghost. The detective sat there staring at me with his mouth open, too dazed to pull himself together.

Thad's lawyer went over to the judge and Haben prompted him then. I heard Haben protesting. I swear I never let her or spoke to her, he said.

Finally the judge said something about either questioning or turning me over to Mr. Sanders.

Haben made a gesture of washing his hands of the whole affair.

SHOWS AGREEMENT

Sanders asked me to tell what I knew about it. I told did. I produced the letter Arline had written asking to come and see her or let her come and see me. I told her just what happened. I produced the check for $25,000. Naturally I had never cashed it, for never for a single moment had I entertained the idea of framing Thad or of permitting it to be believed that there had been any affair between us.

Haben made objection after objection until the judge finally suggested that he object to the testimony I was giving "in toto." That was a new one I learned.

Then I produced the agreement. I even produced the other half of the letter paper I had torn off. It matched, and the blank half had my monogram on it. I told of the detective's visit of how I suggested that I never see the lawyer.

Haben protested. He cried out that it was all a trick and then he declared that there were no witnesses and my testimony was worthless.

Sanders asked how about the exhibits, the letter, the check and the agreement.

"Faked," snapped Haben.

Then Sanders turned to the mysterious girl in black with the black veil.

"Miss Carson, come forward and be sworn," he said.

She threw off the veil.

It was my old pal and roommate, Viola. Of course I knew it all the time. That was why I had her listening in the kitchenette both times I talked with Arline and she could see through the crack in the door.

Viola's story certainly clinched it.

Arline fainted and it was no bluff.

The detective started to leave but was held.

Haben, foxy little rat, retired from the case. He insisted that he was led to believe everything was straight and above board.

They took Arline out to another room to restore her.

THAD THANKFUL

Thad was informed right then and there that he would get his decree without trouble. I gave Viola a wink and we started to edge out. The judge called me over for a brief talk. I told him that if I had reported Arline's first visit to me she might have got wind of it, but when I had fixed everything up I went and saw Mr. Sanders. Thanks, lawyer. He said some mighty nice things to me.

Viola had also slipped out of the room and I followed her.

Sanders came running after me.

"Wait a moment, Miss Mason," he said. "Mr. Parsons wants to see you."

"I don't want to see him—ever," I said.

Thad had followed him to the door and heard this. I ran down the hall.

Viola and I celebrated that evening right at home with a delicatessen broiled chicken and fixings, lounging around in kimonos and chattering about the excitement of the day.

When Thad had accused me of being a female Judas that night he saw me out with Chubb, he didn't know the truth. I hadn't gone to his lawyer then with my story and evidence, but his lawyer had learned in some way that a Miss Katherine Mason was to be the star witness for Arline. Naturally Thad was bitter.

His letter to me and his attempts to telephone later were solely to thank me for what I was doing and I didn't want his thanks. I wished I could have thrown a scare into him up to the last minute.

Of course I did see Thad for he came that very night when Viola and myself, still in slippers and kimonas, were clearing up after our feast.

Right in front of Viola Thad said: "Kate, you did it because you love me."

"Thad," I said, "you are all wrong. I did it because if I had refused she would have hired someone else to frame you and I wanted to see her get soaked."

"Miss Carson," he said, "make this girl marry me as soon as my decree comes through."

"I couldn't do it if I had the army and navy to help me, Mr. Parsons, and I wouldn't try to change her mind, but she's one swell kid just the same," was Viola's answer.

VISITS CORA

"We are still friends anyway, and some day I'll convince you, Katie," Thad declared.

He sat there an hour and talked about the hearing, laughing with us over the explosion when I calmly announced that the detective's testimony was all a lie.

"They let the detective off," Thad said, because they didn't intend to do anything to Arline and they couldn't let her off without letting the other chap off, as she was the instigator."

"I guess she'll be snooty to me some more," I remarked.

After he had gone Viola got serious. She thought I ought to relent and marry Thad.

"I'm having too much fun playing around to get married and settle down," I told her.

Forrest Malvern didn't get back to the city until late. I was getting awfully tired of Chubb Osmond. He was jolly and nice, but the way he would look at me like a calf and every week or so remind me that I had half promised to marry him got on my nerves.

When Forrest did get back he wasn't there more than a month before he went to Europe on business.

He suggested that I go with him.

I suggested that I would if he made it a party and we took along some real chaperones.

That ended that.

On visiting my sister Cora who was perfectly happy with her second husband, and had presented her little boy and girl with a brand new half-brother who should drop in but Peter Thompson.

I knew darned well that Cora had tipped him that I was coming out.

Peter looked pretty good. He drove up to Cora's place in a really nice car. He didn't talk about himself or his business except to say that he was satisfied.

"I'm building a house," he said suddenly.

I thought I saw another proposal coming and decided to joke with him.

"What are you using for money, Peter?" I asked.

"Oh, a few dimes and nickels I scraped together."

STILL WANTS HER

"I'll save cigaret coupons for you. With 10,000 you can get a can opener for the kitchen," I said.

"The house will be done in the spring and furnished. How would you like to pick out the furniture, Kate?"

"I'd send you into bankruptcy with my expensive tastes, Peter. You find the right girl for your house and let her do the picking."

"You are the right girl, Kitty."

I smiled and shook my head.

"When are you going to marry me?" he asked.

"Never—you know that, Peter, we'd never be happy. Forget all that, please."

"By next spring you'll be tired of playing around, then we'll select the furniture and get married," he insisted.

"I'll never be tired of playing around, so long as I can be lifted into a wheel chair, Peter."

"I'll wait for you forever, Katie," he declared seriously.

"It will be twice as long as that," I insisted.

"No, it won't. I have a hunch it won't be long."

"You and your hunches, Peter," I laughed, "can't you see I'd simply die, now, to settle down in a little cottage and do nothing but get meals and wind the clock and go to bed and get meals again, over and over and over. I'd go absolutely crazy."

"No, dear, you would get sane again. You are somewhat crazy now, but you'll get sane again," he persisted, with such seriousness that he frightened me.

Kitty meets Peter at the home of a fashionable friend. Read Monday's interesting installment.

(Copyright, 1931, King Features Synd., Inc.)

Synopsis

Because Katherine Mason believes in playing around and having a gay time she finds herself deeply involved in troubles. She jilts Peter Thompson because he is poor. She expects to marry rich Thad Parsons but he marries Arline Sargent who is named in a divorce scandal within six months. Katherine is getting fond of Forrest Malvern, a rich man of 40, who had been sweet on her old friend, Dolly Hawkins, who disappeared long ago. Thad is going to divorce Arline. Katherine tells Thad she will never marry him. Thad's wife offers her $50,000 to help her in the divorce case. Kitty agrees to swear to a false story against Thad, but when the trial opens she shocks Arline by telling the truth.

Now Go On

DAILY SHORT STORY

Olga Failed

(All names of characters in this story are fictitious.)

Entertainer's Plot to Marry Millionaire Foiled

Olga Heath slouched over to the telephone beside her bed, grinned at Mrs. Hudley and said, "Here goes."

"They won't fall for it," Mrs. Hudley declared.

"Bet you the next bottle of Scotch they do."

"All right, dearie."

Olga titilated the 'phone dial, consulting a number she had copied from the telephone book.

"Is this the Perry Estates office?" Olga asked in a honeyed voice.

"This is Mrs. Larchman, of Tuxedo Park, would you give me Mr. Kenton Perry's address, please?" Olga asked after being told that she had the Perry Estates office.

"Sorry, I couldn't very well do that," said a man's voice, but anything sent here will be forwarded."

"Oh de-ah," said Olga, plaintively, winking at Mrs. Hudley, "if this doesn't go out on the next mail it will be too late, it is a wedding announcement. Kenton's friend, Lady Pushley of Mannex Hants, you know."

"Why, er—"

The man didn't know, but he was flattered to think anyone should believe he would know Kenton Perry's friends. The man was merely a clerk who wished, a score of times a day, that he had the fortune of young Kenton Perry.

"In that case, Mrs. er—"

"Mrs. Larchman, surely you know, Prof. Larchman's wife," Olga drawled.

Mrs. Hudley chuckled so audibly that Olga gesticulated wildly to her to stop.

"Oh, yes, yes, well, in this instance, it will be quite all right," said the voice, "Mr. Perry can be reached at Green Valley, Punxton County, it is a small village."

Olga repeated the address, thanked the man sweetly and jumped up and did a few dance steps. She waggled a finger at Mrs. Hudley.

MAKES MEMORANDUM

"Go get—you lose; go get the Scotch—send Hops down for it. I told you I had a beautiful hunch. Ever since Mr. Dodderidge told me that Kenton Perry raved over me at the Green Bow Club I've had a hunch that I could land him."

Olga wrote the address in a tiny memo book and slipped it into her handbag.

"Green Valley; some hick place; all the better, easier to get next to him in a small town, Sukey."

"Oh, for Pete's sake, Olga, if I'm to be your aunt, quit calling me Sukey," Mrs. Hudley begged.

"You just remember your own stuff. I won't make any breaks."

Olga was going over her sport clothes, getting ready to pack. The boy came up with the bottle of Scotch which Mrs. Hudley paid for smilingly.

"I should worry, Olga, I'm being paid well for being your aunt and if you land this human mint I'll see that you keep your word and come across with 50 grand."

"No 'if' about it, old dear, I'll get him by fair means or any old means."

They drank and giggled and planned.

Two days later Olga Heath and her "aunt," Mrs. Jerome Heath, who had been Mrs. Sue Hudley the day before, drove into the tiny hamlet of Green Valley. The swanky car belonged to Skip Miggs, who, being in the racketeering game, had a flock of cars. He gladly let Olga take it. He and Olga were quite fond of each other.

GIVEN DIRECTIONS

"What is the best hotel here?" Olga asked as she drove up to the tiny railroad station.

"Green Valley House, Miss, on account of it bein' the only hotel," the man said, with a chuckle.

He gave directions.

"Like taking a lollypop from a sleeping kid, this will be," Olga whispered.

The Green Valley House was a large rambling white building with giant shade trees, pretty lawn and an air of quiet and respectability.

There were nine guests at the place when Olga arrived and asked for connecting rooms for herself and "auntie."

Olga came down to dinner in a most becoming gown, not at all gaudy, a really refined thing. She and her "aunt" looked all about the large cool dining room but Kenton Perry was not there. Olga knew him. That is, she had been introduced to him at the night club but had only a minute to talk before she had to run and get ready for the show.

Olga was singing love ballads then, because she had one of the momentarily popular throaty voices.

She didn't want to ask right out upon registering if Mr. Kenton Perry was there. Word might get to him that she had inquired. Her game was to be so surprised to see him, and to remind him that they had been introduced.

Having been assured by old Dodderidge that young Perry had raved over her, Olga imagined that she could see Perry's face brighten upon sight of her.

Her first setback came when she was told that Mr. Perry kept a suite of rooms there, but that he spent much of his time in a bungalow on an island he owned on Green Lake.

Talking it over with Mrs. Hudley, whom she now called "Auntie de—ah" on every possible occasion, they came to the conclusion that perhaps this would be still better. Olga would meet Kenton Perry, they would get very friendly, and they would have such sweet courtships together, out on his island.

Olga met Kenton Perry the next day. She was down at the lake landing with a camera when he came ashore in a canoe, she recognized him despite his tan, his torn sweater and once white ducks that were grimy and scintilated with fish scales.

"Imagine Kenton Perry being at such a quiet place as this!" Olga cried as he came up to the landing.

He stared at her a moment.

"Oh, yes, yes, I remember you," he pulled off his light felt hat to which were fastened several bass lures. "You are Olga Hatch—you were a riot at the Green Bow Club one night. I mean every night. I am sure Mr. Dodderidge introduced us."

"Imagine you remembering me, Mr. Perry."

She walked up to the post office with him.

"I hope aunty won't be terribly shocked, she's over on the hotel veranda—Mrs. Jerome Heath, you may have heard of her, her husband was a famous surgeon."

Kenton Perry regretted that he had not heard of her.

Every day, or every other day Kenton came ashore from his island. Several times he played a few sets of tennis with Olga. One evening she and "auntie" accepted his invitation to go over to his bungalow. Olga was glad to sing some sentimental songs for him.

OLGA MAKES MISTAKE

Twice Olga was up extremely early, hoping he might see her on the landing and invite her to go fishing with him. Alone in a canoe with him she could work wonders, she was sure, and she could go on his island on some pretext.

A boy paddled out to the island, leaped ashore, and soon went out again with Kenton, in a larger canoe. They went into various coves, casting and trolling.

That is, Olga thought it was a boy.

In reality it was not a boy, it was Mary Keniston, who lived on the lake shore farm with her parents. Mary and Kenton had been good pals ever since they were kids. Kenton had always spent a few weeks on this lake and Mary had always known the best fishing places and showed the greater skill at fishing.

She wore khaki knickerbockers, a flannel shirt and an old felt hat and at a distance seemed to be a boy of 15.

Mary was 20 and just through college. She wanted to go abroad and study some more, but wasn't quite settled on that point.

Kenton told her about Olga, remarking that it was unusual for a night club performer to come up to such a quiet place for a vacation.

Mary said little, but did a lot of thinking. When she went up to the village Mary was most becomingly dressed in proper habiliments for a young lady. She had seen Olga and she did not care at all for Olga nor trust Olga nor want Olga to be in Green Valley.

Meanwhile Olga was getting desperate. Time was fleeting and while Kenton was very sweet to her, he didn't fall for any of her advances.

"Listen," Olga said to Mrs. Hudley, "I'm going out to his island tonight, about midnight. I'm going to fix things, it will be easy. I'll set my canoe and his canoe adrift, flop in the water and go up to his bungalow all wet. He'll have to give me something dry. You do your stuff at 1 o'clock, come over in another canoe, throw your weeps, wail that I have been a trusting little fool, that I was so innocent."

INFORMED OF MARRIAGE

"Ahead of you dead. I'll say things that will make him beg of me to have a speedy and quiet wedding."

Mary was out that night trying some luminous lures. She saw Olga heading for the island, and she had a hunch. She beached the canoe at the hidden little landing, called to Kenton to come out and see how the luminous lures worked and got him away.

Olga beached her canoe at the front landing, then set it adrift, along with Kenton's canoe. She waded into the water and went to the bungalow, she went in, no one greeted her.

Her aunt came out at once. They waited and waited and got disgusted and decided to go back.

Auntie's canoe was gone!

Long after daylight they signaled and were taken off.

"Lots of excitement in town this morning," Joe Samson said. Joe had gone in his dory and brought them ashore. "yes sir-ee, lots of excitement. Darned if Mary Keniston and Kenton Perry didn't get married this morning, down to Mary's home. They've started off some place in a car with all of Mary's fishing tackle, lookin' like a couple of tramps, but them that has plenty of money don't care how they look—they seemed mighty happy—"

"When is the next train out of here?" Olga asked.

He told her.

(Copyright, 1931, Daily Mirror, Inc.)

BRINGING UP FATHER

For Protection

By McManus

YOU LOOK AS THOUGH YOU'VE BEEN RUNNIN' ARE THE COPS AFTER YOU?
WORSE ME WIFE'S AFTER ME—I SNEAKED AWAY FROM HER TWICE TO-DAY BUT I'M SAFE NOW
NO YOU'RE NOT HERE SHE COMES NOW
YOU'RE RIGHT I MUST BE ON ME WAY
BY GOLLY SHE'S GAININ ON ME
YOU COWARD
FOR MEN ONLY
125

TILLIE THE TOILER

Mere Matters of Opinion

By Westover

LEADING CONTESTANTS IN THE $5,000 AUTO CLASSIC NEXT WEEK
SCRAMBOLA
BLUE STREAK
ZINGO
BIG SHOT
RED ARROW
BULLET
CYCLONE
GREASED LIGHTNING
HUMMING BIRD
WHIPPLE SPECIAL
THE RACE WILL BE 500 MILES AND MAN THE FASTEST CAR WIN
WILL YOU RETIRE AFTER THE RACE, MR MACDOUBALL?
I MAY HAVE TO RETIRE BEFORE THE RACE IS OVER
MAC WILL DRIVE THE LEE AIR DART BUT IT'S ACCUSTOMED TO THE FASTEST OF AIR MAIL TO BRING HIM IN FIRST HE'S NO MORE DRIVER THAN I AM
BY ONLY PUTTING THE GAS TANK INTO MY CAR I'VE FOOLED FOR THE FIRST TWO LAPS THE MOMENTUM OF MY CAR IS TO GO THE REMAINING FOUR HUNDRED MILES WITHOUT ANY GAS
26
WALLY WHIPPLE IS INTERVIEWED
MRS JONES'S SON IS TRUE THAT YOU'RE GOING TO MARRY THE WINNER OF THE AUTO CLASS?
I HAVEN'T GIVEN IT A THOUGHT—HOW MUCH DOES THE WINNER GET?
CONTINUED 7 25

ELLA CINDERS

Look Who's Here

By Plumb and Conselman

So far Pa and Ella haven't seen a sign of that $100,000 that they were to get from the estate
THIS IS A STRANGE STORY! ELLA CINDERS GETS A JOB WITH A DETECTIVE AGENCY TO LOCATE A MAN IN HAWAII WHO IS TO RECEIVE AN ESTATE. THE MAN SHE SEARCHES FOR IS NONE OTHER THAN HER OWN FATHER!
SHE BRINGS HIM BACK TO THE STATES AGAINST HIS BETTER JUDGEMENT! HE WAS ALREADY ROLLING IN WEALTH AND HIS FEAR OF HIS WIFE, ELLA CINDERS' STEPMOTHER, CAUSED HIM MISGIVINGS! THEN HE LEARNS TO HIS SORROW THAT THERE IS NO ESTATE—IT'S ALL A GAG!
SAY WHAT ARE YOU TALKING ABOUT!
A GAG USED AS A MEANS OF GETTING YOU BACK TO LOS ANGELES, MR CINDERS! SO THAT YOU MIGHT SHARE YOUR WEALTH WITH YOUR FAMILY! WE'VE BEEN STALLING FOR TIME... AWAITING THE APPEARANCE OF—
—YOUR WIFE!
7 25
Look what Ella has gotten her father into!

THE BUNGLE FAMILY

Public Versus Private Problems

By Tuthill

GEORGE YOU DIDN'T EAT MUCH DINNER AND WHEN YOU CAME HOME I NOTICED YOU LOOKED DISCOURAGED WHAT—Y
OH NOTHING MUCH JUST A BIT OF EXCITEMENT PLUS AT THE OFFICE IN THE MORNING MR WAMPUM WARNED ME ABOUT SPENDING MONEY AND IN THE AFTERNOON MRS WAMPUM DROPPED IN AND TOLD ME TO PAY NO ATTENTION TO HIM
WELL I'M CERTAINLY NOT ONE BIT SURPRISED TO HEAR THAT MR WAMPUM COMPLAINED ABOUT THE WAY YOU'VE BEEN SPENDING MONEY HAND OVER FIST
WE'VE GOT SOME WONDERFUL RESULTS! THAT LEAGUE IS ATTRACTING MORE ATTENTION THAN STEAM HEAT AT AN ESKIMO CONVENTION
I KNEW THAT MAN WOULD GET TIRED OF HANDING OUT MONEY TO PLEASE A WOMAN WHO LIKES TO SEE HER NAME IN THE PAPER
WELL ANYHOW IT PUTS ME IN A VERY TOUGH SPOT I'M FIGHTING TWO DEPRESSIONS ONE OUTSIDE AND THE OTHER INSIDE THE OFFICE
AND SHE SUGGESTED THAT YOU PAY NO ATTENTION TO HIM! IMAGINE! HA HOW THAT CONFIRMS THE THINGS I HEARD ABOUT HER.
WHAT A FINE SITUATION I'M IN TO BE MAKING SMILE TALKS AT LUNCHEONS AND SO FORTH EVERY TIME I TELL BUSINESSMEN TO DRY THEIR TEARS AND LOOK AT THE RAINBOW IT REMINDS ME OF HOW OFTEN I FEEL LIKE SITTING DOWN TO HAVE A GOOD CRY AT THE OFFICE

MICKEY MOUSE

Fuel for the Fires

By Disney

I'D OF STAYED UP THERE ALL SUMMER BUT I RUN OUT OF GRUB TO EAT AN HAD TO COME HOME
SAKES ALIVE = THIS BASKET WON'T HOLD HALF ENOUGH GOOD FOR THIS TRIP = I'LL HAVE TO GO BORROW PATIENCE PIG'S TOO = CAREFUL DON'T LET SUM PRESERVES BURN = ANY ANYTHING I EAT ON A CAMPING TRIP IS PLENTY OF HOME MADE PRESERVES —
AND THE MEN = GRACIOUS ME = IF YOU DON'T KEEP THEIR STOMACHS FULL THEY'RE LIKE A BUNCH OF GROUCHY OLD BEARS = SAKES ALIVE = I BELIEVE A MAN'S STOMACH IS MORE IMPORTANT TO HIM THAN HIS WIFE AND KIDS

LITTLE ANNIE ROONEY

Credit Where It's Due

By Walsh

THANK HEAVEN, ANNIE DISCOVERED THAT CROOK BEFORE HE WAS READY TO CARRY OUT COZENBY'S ORDERS AND WRECK THE SHIP!
GEE, CAPTAIN, I DIDN'T FIND HIM = I WAS TOO DUMB TO EVEN KNOW WHY ZERO WAS BACKIN' IN FRONT OF THAT DOOR—UNTIL BILL TOLD ME 'BOUT STOWAWAYS
WELL, WE HAVE HIS SIGNED CONFESSION THAT HE'S ONE OF COZENBY'S LAND PIRATES—AND WE KNOW THE CROOKS STILL HOPE TO STEAL OUR GOLD MINE!
7 25
HONEST, YOU'RE THE SMARTEST LITTLE POOCH THAT EVER CHASED A CAT—AN' IF YOU WAS HUMAN—YOU'D BE ALL COVERED UP WITH HERO MEDALS!!
DARRELL McCLURE

COOK-COOS

By TED COOK

STONE age we never hair, never save any money
Today we have hair cut we have money
Hair cutting is deferent than eating, people no not know what you ate
Hair cut they can notice you half block behind you
Yes indeed you can save money, eat quite a lot because you eat three times a day, but how much money do you think you can save your hair cut?
It is only once a month, 25c and 50c a month. But how much do you think your missing about your personal appearance. Some times million dollars opportunity gain and lose it all depends upon you dressed up manner of personal appearances, then which one you rather have, save 25c or million dollar opportunity? Today, with modern human society of business life count your every hair from bottom to top.

* * *

BULLETIN

It is not unusual for a young man to be interested in a woman much older. But in most cases if she accepts his friendship she keeps it platonic and tries to be a good influence.—Women's Page Editorial.

* * *

Elmer L. Irey, chief of the intelligence unit of the internal revenue bureau, says the downfall of Al Capone should benefit the youth of the land.

Sho. Sho. In fact, it seems to open up a perfectly marvelous opportunity for some bright lad.

* * *

TRUE CONFESSION DEPT

(Address before Paramount Pep Club of New York)

"I know the advertising columnists would have you believe that I stepped up to a microphone and the world dropped dead. Let me assure you it was not so easy."—Rudy Vallee.

* * *

Not so easy on the public. It was a lingering torture.

* * *

Q. and A. Department

Dear Aunt Bella—

What will make people of our land more contented?—Serious Thinker.

Ans.—Lower taxes and higher skirts.—Aunt (Yippie) Bella.

Doctor Maier, what pretext Rimsky
Prompts you to so assail Ben Lindsey?
The judge enjoys his little theory,
So why not live and let live, dearie?
Come, take a stroll by the ocean blue
And get a bigger, broader view.
—Betty Fisher.

* * *

Milestones on the path to decency—

HOLLYWOOD (Variety).—Objection of the Hays organization has caused Pathe to switch the title of the "Goldiggers" to "Gay Girls."

* * *

Mr. Coolidge was right about that vacation business. What this country seems to need is more great minds at rest.

* * *

Classified Ad—

$800 note due 6 mo. Want good, sedan. AL. 1278.

* * *

So have we. Want ticket to China or speed boat.

* * *

Simile—

Tossed aside like yesterday's official denial.

* * *

Divorced co-ed finds Maggie McGee—
She found a tattooed lady
On her husband's knee.

* * *

FAMOUS LAST WORDS

Isn't it about time you took a moral inventory of yourself, young lady?"

* * *

Closed for alterations.

Today's Crossword Puzzle

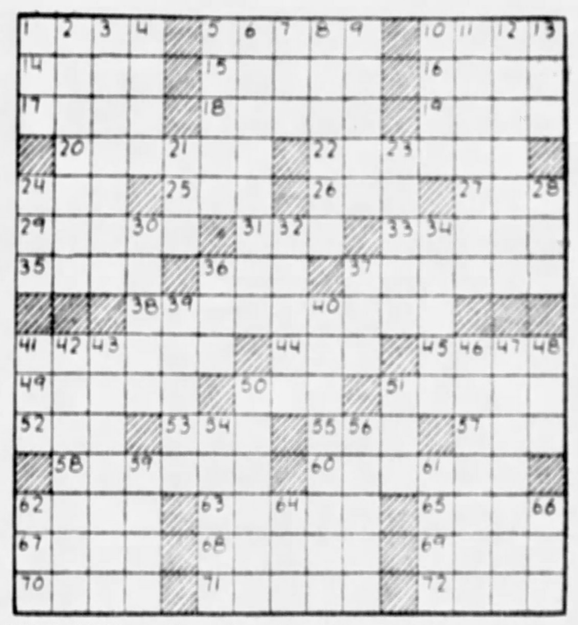

HORIZONTAL

1—Ripples against
5—Degrade
10—Any statement strictly true
14—Roughly elliptical
15—Free from moisture
16—Declare positively
17—A state in Brazil, South America
18—Automatic device for lubricating machinery
19—Disavow
20—Appraisers
22—An instant
24—Concealed
25—Wager
26—Signal stage of history
27—Procure
29—Sour
31—Conducted
33—In that place
35—Tableland
36—Annoy
37—Vehicle for carrying the dead to the grave
38—Promptness
41—Be indignant at
44—A legislative enactment
45—Tablets
49—Bring into strong or vigorous action
50—Through
51—Part of one's property
52—Wide, shallow vessel
53—Earlier than
55—Arrangement of persons or things in a line
57—Cunning in evading notice or detection
58—Woman of established age and dignity
60—Broad street
62—Local position
63—Sharp
65—Branches of learning
67—Presently
68—Ascended
69—Submissive
70—Nancy
71—Slow vehicles
72—Whirlpools

Herewith is the solution to yesterday's puzzle.

VERTICAL

1—Cut off
2—Excessive love of money or gain
3—Maneuvers for display of inspection
4—Thin, flat, narrow strip
5—Love in highest degree
6—Showed anger
7—Be the matter with
8—Appeared
9—Mistake
10—Lose freshness
11—One who takes vengeance
12—Is collected to a point
13—Endeavor
21—Decline
23—Matches
24—Thigh of an animal
27—Golf mound
28—More infrequent
32—Expatriation
34—Fastenings
36—Large receptacle
37—Cut down
39—Come or go in
40—Told
41—Corded fabric
42—Inspect or scrutinize with care
43—Member of legislative body
46—Rendered confident
47—Marked for omission
48—Pen for swine
50—Writing instrument
51—Reverential fear
54—Vociferates
56—Baking chambers
59—Portable lodge
61—Nominate
62—Liquid juice of plants
64—Accustom
66—The firmament

ADVERTISE YOUR WANTS IN THE SUN-TELEGRAPH

WHY PITTSBURGH IS GREAT
It Has Worldwide Fame for Its Preserved Products

Pittsburgh Sun-Telegraph

SATURDAY, JULY 25, 1931

BE A PITTSBURGH BOOSTER
To Your Friends in Other Cities

'Smoke Screens'

Politicians Will Attempt to Confuse the Voters—Brief Comments on Local News.

The question is Joseph G. Armstrong, Sr., and Senator James J. Coyne will be team mates in the county commissioners race is made more complicated by the entrance of Sheriff Robert S. Cain into the contest. This has been spoken of as a "smoke screen" designed to conceal the real situation from the political strategists and from the voters. Perhaps it is not, but there can be no doubt that many attempts will be made to confuse the citizens.

*A not very widely known person named T. J. Mc*Vean took out nominating petitions for county commissioner yesterday. If County Commissioner C. C. McGovern is also candidate in the primary there may be confusion because of voters' inability to distinguish between the two. It behooves them, therefore, to impress the initials of the candidates on their memory.

*All the offices to be filled in the forthcoming elec*tion are important, but those of county commissioner and district attorney are particularly important. The county commissioners exercise power second only to that wielded by the mayor. They also spend many millions of dollars of the taxpayers' money annually and determine the county tax rate. The district attorney decides whether or not racketeering and grafting shall be tolerated.

In considering the fitness of the candidates for these jobs, therefore, citizens would do well to inquire into their affiliations with the Republican machine which has imposed such high taxes and bad government on this community. The machine's candidates will be under obligations to the machine, and there is reason to doubt if they can fulfill the obligations and at the same time give the people the best kind of service.

Seven judges are to be elected to the Common Pleas Court bench and four to the County Court bench. It is just as important that the judiciary should be free from obligations to the Republican gang as that the district attorney should be. Independent candidates for the judgeships will not lack ammunition for their fight.

*Mayor Kline has partly atoned for making a com*mittee from the Central Labor Union come to his office every day for three days before he would consent to see them. They came to ask him to mediate in the taxicab drivers' strike, and he has at last promised to do so. The strike, besides causing much damage to property, is giving a multitude of citizens no little inconvenience.

*A Squirrel Hill woman complains that two police*men who came to her apartment after she had reported a robbery were drunk and invited her husband to drink with them. This occurred two days after Director Clark of the Department of Public Safety told the Pennsylvania Police Chiefs Association in a public address that he takes a drink now and then.

*It is encouraging to learn that some of the Pitts*burgh coal operators are taking a more hopeful view of the possibilities for benefit in the conference proposed by the Hoover administration. Numerous suggestions for the solution of the industry's problems have been evoked by the recent developments. The parley, if called, will have plenty of material to consider.

Ralph Liphart, state game protector, reports that a golden eagle with a wing spread of six feet was killed by a farmer in Frazer Township last Wednesday after it had tried to carry off an Airedale dog. This is scarcely less interesting and is certainly more important than the "discovery" of the Lake sea-serpent in Lake Erie a few days ago.

*The incident bears witness to the wildness of cer*tain parts of Allegheny County. There are spots within 10 or 15 miles of Pittsburgh where it is hard to realize that a great city is only a short distance away. The Clinton-Enlow road, for example, is a lonesome highway where one may sometimes drive for a mile or two without encountering anyone.

*The unpaved country roads are not likely to re*main unpaved long. Gov. Pinchot sank a pick into a highway in York County Thursday, thus inaugurating the 20,000-mile rural road construction program. A fair portion of the town-to highways to be taken over by the state are in Allegheny County. Pavement will destroy the seclusion of some very attractive places, but it will be a boon to the farmers.

Capt. Frank M. Hawks established new records in both directions in a round-trip airplane flight from New York to Havana Thursday. It probably will not be long before many of us will be making journeys as speedy as his. Capt. Hawks predicts in an article in the "March of Events" section of the Sunday Sun-Telegraph that within two years passenger airplanes will do 200 miles an hour.

*Pittsburghers interested in the reasons for stout*ness and slenderness should read in the American Weekly Magazine section of the Sun-Telegraph tomorrow "why fat people are good-natured." The article is scientific, but not heavy. The magazine will also have an entertaining story of an ultramodern girl who thought she could defy the conventions. It is called "Pandora Lifts the Lid."

For those who wilt in hot weather and lack the energy to read anything but the headlines, the Sun-Telegraph will provide an abundance of entertainment tomorrow in the Gravure section. There will be charming pictures in color, and some intensely interesting reproductions of old photographs taken in Pittsburgh many years ago. Up-to-the-minute news photos, too, of course.

Maj. Lynn Adams, commander of the state police, declines to comply with the request of the McKees Rocks Citizens' Committee that he send men there to investigate the bombing of the home of Thomas J. Conley, a leader of the movement for civic reform. This will be less of a disappointment now that Fire Marshal Piarr has started an investigation. After all, it is a job for detectives rather than state troopers.

The disclosure that a full-size model of a corner of the new eight-column Mellon Institute has been erected in wood and plaster in a cornfield near the Fox Chapel road has made it possible to visualize the grandeur and beauty of the building, which will stand at Fifth and Bellefield avenues. The new temple of science is going to be an architectural gem and a credit to Pittsburgh.

Give That Little European Girl a Hand

MORATORIUM PUNCH AND JUDY SHOW
ALLOW ME TO HELP YOU!
THANKS, SO MUCH!
US
EUROPE
CHEER UP, GIRL, LOOK AT THAT COMICAL PUNCH AND JUDY SHOW!
OH WHY DOESN'T SAM HELP ME TOO!
I'LL TRY TO SAVE THE GIRL IF SOMEBODY WILL CHASE THIS DOG AWAY!
DON'T I GET ANY HELP?
PROHIBITION
AMERICA'S PROSPECTS
BUSINESS REVIVAL
DEPRESSION
AMERICAN COMMON PEOPLE
THE THREE CONFEDERATES SHOUT, TOOT AND SOUP WILL BE HERE AGAIN NEXT TIME
F. OPPER

What a difference one little ocean can make. For instance, it can change the heart of Uncle Sam completely.

On the left you see Uncle Sam on the other side of the ocean handing good money to a little lady badly in need of it.

On the right side another little lady, "America's Prospects" is left to shift for herself—nobody hands her anything.

Her boy friend, Mr. Business Revival, is up a tree, as you see, and the dog is busy.

Well, if giving money away, IN EUROPE, is the best we can do, then that's the best we can do.

Perhaps it will all be written down to our credit in the Book of Judgment. Meanwhile, what is YOUR private opinion of old Prohibition, and the way he is treating this country?

Two Very Different Lines

In Britain and the United States

BRITISHERS IN LINE WAITING FOR MONEY. IN AMERICA THEY WOULD BE WAITING FOR SOUP.

These photographs that illustrate Britain's "dole" system offer an interesting contrast to American conditions.

Over here when we see a long line of men you know they are waiting for soup or bread, or waiting to enter an employment agency.

When you see a lot of girls sitting in a row, you take it for granted that they are waiting to persuade somebody that they ought to be hired.

In Britain, where they watched the French Revolution just across the Channel, and where they have had serious troubles of their own in the past, they adopt a system that seems strange to us.

Everybody in Britain must look for work, and take it if he finds it. If a man or woman is willing to work and cannot find work, he or she is put on the "dole," which means that government pays them each week enough money to live. If the man or woman has dependent children, the amount is increased.

Not only are the unemployed paid a certain sum sufficient to keep them alive while looking for employment, but Britain's Labor government recognizes the union labor rule

BRITISH GIRLS, OUT OF WORK, WAITING FOR MONEY. HERE THEY WOULD BE WAITING FOR JOBS AND WAITING, PERHAPS, FOR A LONG TIME.

that a man must work at his union trade. An idle man cannot be compelled to accept work outside of his own union.

Thus there are in England 100,000 coal miners on the "dole." Coal mining is at a low ebb, and many of those men may die without finding jobs as miners. But under the rules they are not compelled to look for work outside of coal mining. And unless things change they may go into old age receiving the "dole," waiting vainly for work at coal mining.

All of this seems foolish to us, and part of it is foolish. A man should take any work he can get, as long as it is respectable work, in preference to charity, by whatever name you call it. And the "dole" is NATIONAL CHARITY.

At the same time while making our rules, tolerating our bread lines and our long lines of unemployed, it is not for us to criticize what other nations do.

The British give the "dole" to 2,300,000 out of work. It costs many millions of pounds, many hundreds of millions of dollars. But they consider it cheaper than risking the possibility of 2,500,000 dissatisfied turning toward revolution.

Let us hope that world conditions will improve, and the depression disappear, like a fog in the morning, take in with it the crowd that awaits in England for hard cash, and the other crowds that wait in America for soup or a job.

Marry-Go-Round

By HELEN ROWLAND

The Sweet and Loudown

It must be difficult for a man who thinks he is God's Gift to Women to understand why so many of them manage to slip past him without pausing for a second look.

* * *

When a man begins reading women, listen for the wedding bells. A confirmed bachelor is too sure of his immunity and too indifferent to the other sex to waste time talking about them.

An old-fashioned woman is one who watches the skirts go down and the waistline go up with a tremulous sigh and secretly prays that bustles, high-button shoes and pompadour rolls won't come back to torture her before she dies.

* * *

The more intoxicating the summer love affair, the worse the headache when you discover that it was just a combination of moonlight, imagination and cocktail parties that was making the world go 'round.

* * *

Give the first mate time to season and the first marriage time to "tell" before you take them back to the Exchange Desk and trade them in for a new set of troubles, problems and disillusionments.

Some girls would never feel actually married without at least five bridesmaids, a 20-pound wedding cake and their photographs in all the newspapers.

* * *

When a man says he's "through" he's through. But when a woman says she's "through" that is usually the point where she takes a fresh start and begins the argument or the campaign all over again.

* * *

The first time she marries, a girl wants a show-wedding, with a crowd of witnesses to her "triumph," but, at her third offense, she wants just as few people present as possible to throw it up to her afterward.

* * *

Clothes do not make the woman—but they make the men LOOK at her.

(Copyright, 1931, King Features Synd., Inc.)

The Rhyming Optimist

By ALINE MICHAELIS

Castles in the Air

Building castles in the air!
Ah, what joy I find
In those splendid structures where
All is good and kind!

There no cherished hope has died.
Hate has sown no seed.
Not a friend has turned aside
In the day of need.

There no creeping doubt can gain
Entrance for an hour;
Envy brings no sting, no pain,
Malice has no power.

Every heart is true and good.
Fit for highest trust.
Not one soul misunderstood
Not one thought unjust.

Perfect romance flowers there,
Flawless there each dream;
In my castles in the air
Gladness reigns supreme.

(Copyright, 1931, International Feature Service, Inc.)

MARTYRS OF SCIENCE

By Archibald Henderson

Science is a stern mistress. It is often dangerous to discover things which may eventually avert danger from others. It is often more than dangerous. It is deadly to take the chance which science requires. Perhaps it is a question of allowing oneself to be inoculated with deadly germs, for which the antidote is not a 100 per cent specific. If the antidote does not work, then you are gone a noble victim, or, as the newspapers say, a martyr to science.

A remarkable, a hair-raising, a blood-curdling book might be written narrating the adventures of actual or acquiescent martyrs to science, some of whom died, some recovering. A familiar illustration in this country is what is known as the "Poison Squad." These are volunteers for scientific experimentation at the Federal Bureau of Chemistry in Washington. These are not ignorant men who, for pay or out of idle curiosity, allow themselves to be experimented on, and subject themselves to dangerous risks.

They are expert chemists who know what they are about when they eat various adulterated food products. The experiments are conducted under the direction of expert toxicologists, men skilled in the science of poison. And yet the risks are often grave, the tasters sometimes become seriously ill. One of these eaters of adulterated food, Robert Vance Freeman, died—all the science and skill of the expert toxicologists being incapable of saving his life.

In Master Minds of Modern Sciences, Bridges and Tiltman have described a number of these dangerous experiments, chiefly made by the famous bio-chemist J. B. S. Haldane. During the World War Haldane and a companion were voluntarily imprisoned in a steel cylinder seven feet high and five feet in diameter. The manhole was closed and the air sucked out until the pressure corresponded to that of a mountaintop 22,000 feet high. On taking a few breaths from a cylinder of oxygen Haldane experienced a startling series of sensations.

The electric light appeared so brilliant that it seemed as if the fuse would melt, while the noise of the pumping machine engine apparently increased fourfold. They came out of the experiment safe and sound, but Haldane had recorded in his note book that his companion appeared to be drunk.

Oxygen taken after a certain altitude is reached has the effect of making the recipients singularly quarrelsome. It is found, regardless of whether people become quarrelsome or not, that oxygen is almost a necessity above 16,000 feet. It is the belief of J. B. S. Haldane that oxygen has a great future as medicine. Indeed he is on record as stating that, properly administered, it may halve the death rate from pneumonia. But it must be given continuously, perhaps for as long as three days and nights on end, and it must not be breathed pure, for in that state it is a slow poison.

(Copyright, 1931, International Feature Service, Inc.)

LISTEN, WORLD

By Elsie Robinson

The most dangerous animal on earth is man.

He is infinitely more dangerous than a lion or a snake because, with his greater brain and wider opportunity, he can contrive more vicious cruelties.

This condition won't last forever. Slowly man is growing up. But just at present we're still pretty close to our low-browed, shaggy-thighed grandpas—and their selfishness, cowardice, stupidity and brutality run amuck in our blood.

You never can tell what the other fellow's going to do. He never can tell himself. He's a whole jungle of brute desire and fear, walking around in a pair of civilized plus fours. And at any moment the hidden jungle may smash through the civilized veneer.

And even if man doesn't commit any overt act, his stupidity constitutes a constant menace. Sins of OMISSION raise quite as much Cain as sins of COMMISSION.

No use trying to blindfold yourself to these facts—nor shush them up—nor laugh them off. You are in a dangerous world.

Does that mean that you should carry a gun—or its mental equivalent? Go armed for trouble—suspecting everyone? No—that's the surest way of getting into trouble. Your greatest insurance against the menace in humanity is not suspicion, cynicism or violence—

IT IS FAITH.

Faith will do more to make a man and keep him safe than any other power on earth. It is the most potent instrument you can use because it appeals to that thing within him which the man himself holds most precious—it appeals to his PRIDE.

Pride is a tremendous force. You can see it at work in forms of life which we consider lower than man . . . in a dog, for example. A dog's pride is as sensitive as a man's. He suffers acutely if you shame him . . . goes vicious if you shame or punish him too much. But he'll break his heart, give you his life, if you believe in him.

Have you ever patted the head of a fine dog . . . looked deep into his eyes, as a comrade . . . said "Good old fellow!" If you have, you've seen a miracle. You've seen pride leap like a flame in the depths of those adoring eyes . . . seen his happy heart thumping against his hairy hide.

If you want to arouse all that's fine in a dog, believe in him. If you want to protect yourself against all that's dangerous in a dog, believe in him. He may be a strange and vicious dog, he may bite others, but unless he is actually rabid, he'll make friends with you.

Strange how we recognize that truth about dogs but we can't see that the same thing works with men and women. For it does. Faith is your greatest insurance against the wolf in a dog . . . and it's also your greatest insurance against the gorilla in a man.

Believe in a man . . . be a partner to the pride in a man . . . and chances are he'll do anything for you.

Distrust a man . . . expect the worst from a man . . . and the chances are he'll do anything TO you.

(Copyright, 1931, King Features Synd., Inc.)

ONCE OVERS

By J. J. MUNDY

Don't make such an effort to be entertaining.

One of the greatest bores is the one who feels he must be the "life of the party."

This individual seeks to have attention addressed to himself.

In his efforts he becomes a babbler whose constant chatter is tiresome.

No person can keep talking constantly and say things that are bright, entertaining or enlightening.

The one who tries to do so is soon looked upon as a pest.

You may be a good story teller, have had interesting experiences, but even these qualities become wearisome by too much persistent talking.

In company people like to hear from different persons and they like to have a little chance to talk themselves.

One of the most annoying persons is the constant wisecracker; the only one person who is worse than he is the punster.

If you are talking too much in any one circle you may be sure the members of it are getting pretty tired of associating with you.

Why be a magpie?

Listen more and you'll learn more and be convinced of how silly you are.

Give your tongue a rest.

(Copyright, 1931, International Feature Service, Inc.)

WHAT DO YOU KNOW?

By S. H. Connolly

Do you know:

1. A pound of what figures in "The Merchant of Venice?"
2. What is the Latin phrase meaning household goods?
3. Who said,
   "But there's nothing half so sweet in life
   As love's young dream?"
4. What is meant by cremation?
5. What is cinema another name for?
6. In what book would you look for the quotation,
   "By their fruits ye shall know them?"
7. Where in America is tin found?
8. Where are the United States mints located?
9. What is potash used for?
10. What are the principal corn producing states?

Match correctly:

11. Susan B. Anthony	probably visited North America in the year 1000
12. Wilda Cather	actor who killed Lincoln
13. John Wilkes Booth	advocate for woman suffrage
14. Leif Ericson	helped to improve treatment of insane
15. Dorothy Dix	American novelist

Answers to today's test:

1. Flesh. 2. Lares and Penates. 3. Thomas Moore. 4. Reduction of the human body to ashes by fire. 5. Moving picture. 6. Bible. 7. Alaska. 8. Philadelphia, San Francisco, Denver. 9. In agriculture, as a fertilizer. 10. Iowa, Illinois and Nebraska. 11. Advocate of woman's suffrage. 12. American novelist. 13. Actor who killed Lincoln. 14. Probably visited America in the year 1000. 15. Helped to improve the treatment of insane.

(Copyright, 1931, King Features Syndicate, Inc.)

Text For Today Ye shall not respect persons in judgment; but ye shall hear the small as well as the great; ye shall not be afraid of the face of man; for the judgment is God's: and the cause that is too hard for you, bring it unto me, and I will hear it.—Deuteronomy, i:17.

(The text for today is suggested by the Rev. Grover E. Swoyer, pastor, Mt. Zion Evangelical Lutheran Church, North Side.)

FRANCE DAY BY DAY

By O. O. McIntyre

PARIS, July 25.—Broadway, mourning the passing of its night life, should see gay Paree. By 11 o'clock here the most flamboyant nocturnal centers are as quiet as Main street in a prairie town. Montmartre after dark expresses about as much gaiety and irresponsibility as the Union League Club.

Zelli's keeps open but its patrons are so scarce that Joe no longer remains at the entrance to clap hands and shout: "The royal box for the prince!" Ciro's does only a fair luncheon and at dinner practically nothing. Prunier's closed tight the night I dined there at 9:45 o'clock.

The old time go-as-you-please places called Chez This and That have simply passed out of the night picture. For 10 years after the Stanford White murder The Dead Rat attracted the curious as the spot where Harry Thaw and Evelyn Nesbit cut their European capers.

I dropped into it last night. It was empty and when I say empty I mean there was not a single customer. And it was after 12. The famed Moulin Rouge has gone cinema. The hideous bi-sexual resorts such as Petite Chaumiere and others strung on Montmartre peaks are all shuttered.

The truth is, of course, that Parisian night life was supported entirely by Americans and the British and with the pinch-purses of the times it can only await a brighter epoch. Montmartre resort keepers thus feel the literal translation of the name—the Hill of Martyrs.

To my notion not even the faintest glamor of old Montmartre romance remains. There was a time when ascending the heights of the butte and exploring the tortuous streets—such as winding rue Lepic—was a breathless adventure. At every turn was the unexpected. A naughty nook or corrupt cellar.

* * *

Boulevard Clichy has become as cheaply commercial as lower Sixth avenue. As tawdry almost as the Bowery. The feverish pleasures have simmered to dregs of middle class monotony—the shooting gallery, the merry-go-round and street corner loafing. The Montmartre of Trilby is as dead as a door nail.

* * *

I have discovered a new way of getting a desirable table at those gala luncheons—the only crowded event left in Paris life. I phone in the name of Baron and Baroness McIntyre and it always does the trick with much royal bowing as a welcome. Scratch the Parisian menial and you find the royalist.

The mannikins at Worth's are wearing open work sandals revealing tootsies with nails lacquered with a brilliant red polish. While there I kept my eyes cast demurely down. And was rewarded by seeing one, a stray perhaps, with nails glossed green.

* * *

Patrons summon cafe waiters with a sucking lip noise—as we call a dog or chirrup to a horse. In America it would likely inspire a swing from the ankle. In the same fashion the Parisian waiter resents finger snapping. And when you make him mad he cries out loud.

* * *

I watched two French couples having an aperitif at a table today. Each ordered a tiny goblet of port, sipping leisurely and leaving the glasses only two-thirds empty after an hour. There was no treating. To suggest another round would have been an affront to the host. The total cost was 28 cents, including a 4-cent tip. I could not help but notice that at another table during the same period an American tossed off three fiery brandies while perusing the market maneuvers in the Paris Herald.

* * *

A wild-eyed chauffeur in a go-devil car came flying around a Champs Elysees corner this morning, almost careening over and stopping dead half way on the sidewalk. I supposed he had lost control, but when a gendarme came up it was explained. In taking his seat he had plopped down on a raincoat buckle, prongs upward. Paris!

* * *

A few years ago Ray Long brought me a monocle from London. I vowed that some day I would walk through the Ritz Alley, where monocles are common, wearing it. Tonight in a larkish mood I clapped it in my eye and sallied forth. Save for three steps down when I carried it in my hand I made the entire distance. With such a start, by this time next week I may be running up and down step-ladders fully monocled.

* * *

The most expert monocle of the boulevards is Prince Andrew of Greece. I saw him wearing one surf bathing at the Lido once. That's clutching a mean eye glass!

(Copyright, 1931, McNaught Synd., Inc.)